

NOTICE!!

These documents have been scanned!

Do not place un-scanned documents beneath this notice!

Do not remove this notice from this file!

GPO Jacket No. 560-102
Print Order 61540
Rise Business Services, LLC
Job=AZ15 5/2/2019



Box Number= AZ15019



Claim Begin-End: AMC437080-AMC437089

1 Initial Receipt



AZ15019-18

AMC436731-AMC437154

United States Department of the Interior
Bureau of Land Management
 LANDS/RECREATION & PLANNING
 ONE N CENTRAL AVE
 PHOENIX, AZ 85004 -2203
 Phone: 602-417-9200

Receipt

No: 3507135

Transaction #: 3608311	
Date of Transaction: 03/02/2016	
CUSTOMER:	
	AAGP PO BOX 35281 PHOENIX,AZ 85069-5281 US

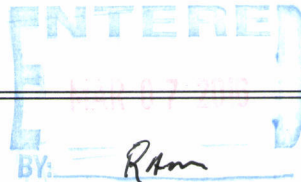

LINE #	QTY	DESCRIPTION	REMARKS	UNIT PRICE	TOTAL
1	10.00	LOCATABLE MINERALS / MINING CLAIMS-NEW,UNADJUD, ONE OR MORE AUTH NOS / NEW MINING CLAIMS LOCATION FEE CASES: AMC437080/\$37.00, AMC437081/\$37.00, AMC437082/\$37.00, AMC437083/\$37.00, AMC437084/\$37.00, AMC437085/\$37.00, AMC437086/\$37.00, AMC437087/\$37.00, AMC437088/\$37.00, AMC437089/\$37.00		- n/a -	370.00
2	10.00	LOCATABLE MINERALS / MINING CLAIMS-NEW,UNADJUD, ONE OR MORE AUTH NOS / NEW MINING CLAIM PROCESSING FEE CASES: AMC437080/\$20.00, AMC437081/\$20.00, AMC437082/\$20.00, AMC437083/\$20.00, AMC437084/\$20.00, AMC437085/\$20.00, AMC437086/\$20.00, AMC437087/\$20.00, AMC437088/\$20.00, AMC437089/\$20.00		- n/a -	200.00
3	10.00	LOCATABLE MINERALS / MINING CLAIMS-NEW,UNADJUD, ONE OR MORE AUTH NOS / NEW MINING CLAIMS MAINTENANCE FEE CASES: AMC437080/\$155.00, AMC437081/\$155.00, AMC437082/\$155.00, AMC437083/\$155.00, AMC437084/\$155.00, AMC437085/\$155.00, AMC437086/\$155.00, AMC437087/\$155.00, AMC437088/\$155.00, AMC437089/\$155.00		- n/a -	1550.00
TOTAL:					\$2,120.00

PAYMENT INFORMATION			
NOTE: Items will appear on credit card statement as "Bureau of Land Mgmt CO".			
1	AMOUNT:	2120.00	POSTMARKED: N/A

TYPE:	CREDIT CARD	RECEIVED:	03/02/2016
NAME:	AAGP PO BOX 35281 PHOENIX AZ 85069-5281 US		
CARD NO:	XXXXXXXXXXXX4561	AUTH CODE:	366627
NAME ON CARD:	HAROLD ALLEN		
EXPIRES:	09/2016		
SIGNATURE:			

REMARKS

This receipt was generated by the automated BLM Collections and Billing System and is a paper representation of a portion of the official electronic record contained therein.

NOTICE!!

These documents have been scanned!

Do not place un-scanned documents beneath this notice!

Do not remove this notice from this file!

GPO Jacket No. 560-102
Print Order 61540
Rise Business Services, LLC
Job=AZ15 5/2/2019



Box Number= AZ15019



Claim Begin-End: AMC437080-AMC437089

2 Correspondence



AZ15019-18

AMC436731-AMC437154

**NO
DOCUMENTS
FOUND**

NO DOCUMENTS FOUND
NO DOCUMENTS FOUND

NOTICE!!

These documents have been scanned!

Do not place un-scanned documents beneath this notice!

Do not remove this notice from this file!

GPO Jacket No. 560-102
Print Order 61540
Rise Business Services, LLC
Job=AZ15 5/2/2019



Box Number= AZ15019



Claim Begin-End: AMC437080-AMC437089

3 Transfers



AZ15019-18

AMC436731-AMC437154

**NO
DOCUMENTS
FOUND**

NO DOCUMENTS FOUND
NO DOCUMENTS FOUND

NOTICE!!

These documents have been scanned!

Do not place un-scanned documents beneath this notice!

Do not remove this notice from this file!

GPO Jacket No. 560-102
Print Order 61540
Rise Business Services, LLC
Job=AZ15 5/2/2019



Box Number= AZ15019



Claim Begin-End: AMC437080-AMC437089

4 Annual Filings



AZ15019-18

AMC436731-AMC437154

UNITED STATES
DEPARTMENT OF THE INTERIOR
BUREAU OF LAND MANAGEMENT
MAINTENANCE FEE WAIVER CERTIFICATION

478 PER

437080

FORM APPROVED
OMB NO. 1004-0114
Expires: January 31, 2020

SEE INSTRUCTIONS ON PAGE 2

- This small miner waiver is filed for the assessment year beginning on September 1, 2019 and ending on September 1, 2020.
- The undersigned and all related parties owned ten or fewer mining claims, mill, or tunnel sites located and maintained on Federal lands in the United States of America on September 1, 2019.
- The undersigned have performed the assessment work required by law for each mining claim listed prior to filing this waiver and understand that by filing this form, the undersigned must file an affidavit of assessment work with the Bureau of Land Management (BLM) by the December 30th following the filing of this waiver.
- The undersigned understand that if the assessment work obligation has not yet come due under 30 U.S.C. 28 (for those claims in their first assessment year only), a notice of intent to hold reciting this condition must be recorded by the December 30th following the filing of this waiver.
- The undersigned understand that mill and tunnel sites may also be listed on this waiver and be waived from payment of the maintenance fee, and that a notice of intent to hold for these sites is required to be filed with the BLM by the December 30th following the filing of this waiver.
- The undersigned understand and acknowledge that pursuant to 43 U.S.C. 1212 and 18 U.S.C. 1001, the filing or recording of a false, fictitious, or fraudulent document with the BLM may result in a fine of up to \$250,000, a prison term not to exceed five years, or both.
- The mining claims, mill or tunnel sites for which this waiver from payment of the maintenance fees is requested are:

CLAIM OR SITE NAME	BLM RECORDATION SERIAL NUMBER
1. AAGP #1	AMC 437080
2. AAGP #2	AMC 437081
3. AAGP #4	AMC 437082
4. ERIN NOELLE #1	AMC 437083
5. HAROLD ROBERT #1	AMC 437084
6. HUTSON RICHARD #1	AMC 437085
7. PARADISE #1	AMC 437086
8. PAYDIRT #4	AMC 437087
9. PAYDIRT #8	AMC 437088
10. PAYDIRT #9	AMC 437089

The owner(s) (claimants) of the above mining claims and sites are:

Arizona Association of Gold Prospectors, Inc.

 (Owner's Name - Please Print)
 P. O. Box 35281

 (Owner's Mailing Address)

AAGP Inc by Harold Hutson President

 (Owner's Signature)
 Phoenix AZ 85069

 (City) (State) (Zip Code)

 (Owner's Name - Please Print)

 (Owner's Mailing Address)

 (Owner's Signature)

 (City) (State) (Zip Code)

 (Owner's Name - Please Print)

 (Owner's Mailing Address)

 (Owner's Signature)

 (City) (State) (Zip Code)

 (Owner's Name - Please Print)

 (Owner's Mailing Address)

 (Owner's Signature)

 (City) (State) (Zip Code)

PHOENIX, ARIZONA
 2019 AUG 29 P 2:16
 RECEIVED
 BLM AZ STATE OFFICE

(Continued on page 2)

ENTERED
 SEP 17 2019
 BY: *[Signature]*

[Handwritten Signature]

U. S. STATES
DEPARTMENT OF THE INTERIOR
BUREAU OF LAND MANAGEMENT
MAINTENANCE FEE WAIVER CERTIFICATION

338 PER

437080

FORM APPROVED
OMB NO. 1004-0114
Expires: January 31, 2020

SEE INSTRUCTIONS ON PAGE 2

1. This small miner waiver is filed for the assessment year beginning on September 1, 2018 and ending on September 1, 2019.
2. The undersigned and all related parties owned ten or fewer mining claims, mill, or tunnel sites located and maintained on Federal lands in the United States of America on September 1, 2018.
3. The undersigned have performed the assessment work required by law for each mining claim listed prior to filing this waiver and understand that by filing this form, the undersigned must file an affidavit of assessment work with the Bureau of Land Management (BLM) by the December 30th following the filing of this waiver.
4. The undersigned understand that if the assessment work obligation has not yet come due under 30 U.S.C. 28 (for those claims in their first assessment year only), a notice of intent to hold reciting this condition must be recorded by the December 30th following the filing of this waiver.
5. The undersigned understand that mill and tunnel sites may also be listed on this waiver and be waived from payment of the maintenance fee, and that a notice of intent to hold for these sites is required to be filed with the BLM by the December 30th following the filing of this waiver.
6. The undersigned understand and acknowledge that pursuant to 43 U.S.C. 1212 and 18 U.S.C. 1001, the filing or recording of a false, fictitious, or fraudulent document with the BLM may result in a fine of up to \$250,000, a prison term not to exceed five years, or both.
7. The mining claims, mill or tunnel sites for which this waiver from payment of the maintenance fees is requested are:

CLAIM OR SITE NAME	BLM RECORDATION SERIAL NUMBER
1. AAGP #1	AMC 437080 (213)
2. AAGP #2	AMC 437081
3. AAGP #4	AMC 437082
4. ERIN NOELLE #1	AMC 437083
5. HAROLD ROBERT #1	AMC 437084
6. HUTSON RICHARD #1	AMC 437085
7. PARADISE #1	AMC 437086
8. PAYDIRT #4	AMC 437087
9. PAYDIRT #8	AMC 437088
10. PAYDIRT #9	AMC 437089

The owner(s) (claimants) of the above mining claims and sites are:

Arizona Association of Gold Prospectors, Inc.
(Owner's Name - Please Print)
 P. O. Box 35281
(Owner's Mailing Address)

AAGP, Inc. By Harold Hutson President
(Owner's Signature)
 Phoenix AZ 85069
(City) (State) (Zip Code)

(Owner's Name - Please Print)
(Owner's Mailing Address)

(Owner's Signature)
(City) (State) (Zip Code)

(Owner's Name - Please Print)
(Owner's Mailing Address)

(Owner's Signature)
(City) (State) (Zip Code)

(Owner's Name - Please Print)
(Owner's Mailing Address)

(Owner's Signature)
(City) (State) (Zip Code)

RECEIVED
 BLM ARIZONA STATE OFFICE
 2018 AUG 23 P 2:43
 PHOENIX, ARIZONA

ENTERED
 SEP 12 2018
 BY: *BDS*

(Owner's Name - Please Print)	(Owner's Signature)
(Owner's Mailing Address)	(City) (State) (Zip Code)
(Owner's Name - Please Print)	(Owner's Signature)
(Owner's Mailing Address)	(City) (State) (Zip Code)
(Owner's Name - Please Print)	(Owner's Signature)
(Owner's Mailing Address)	(City) (State) (Zip Code)
(Owner's Name - Please Print)	(Owner's Signature)
(Owner's Mailing Address)	(City) (State) (Zip Code)

18 U.S.C. 1001 and 43 U.S.C. 1212 make it a crime for any person knowingly and willfully to make to any department or agency of the United States any false, fictitious or fraudulent statements or representations as to any matter within its jurisdiction.

INSTRUCTIONS

1. This certification is made under the provisions of 43 U.S.C. § 1744 and 30 U.S.C. §28-28k and the regulations thereunder (43 CFR Part 3830).
2. The claimant(s) must fill in the dates in paragraph 1 for the beginning and ending of the assessment year for which this waiver is sought.
3. The claimant(s) must fill in the date in paragraph 2 for the beginning of the assessment year for which this waiver is sought.
4. All claim and site names and BLM serial numbers must be listed for the mining claims, mill sites, and tunnel sites for which the waiver is sought.
5. All owners of the mining claims, mill sites, and tunnel sites and their addresses must be given.
6. This waiver form must be signed by all the claimants or their designated agent, in original form. If an agent is designated, a notarized designation of agent, signed by all of the claimants with proper address given, must be submitted with this waiver.
7. This form must be filed no later than September 1st for the upcoming assessment year in the BLM State Office where the mining claims or sites are recorded, or the waiver cannot be granted by the BLM. (Example: To obtain a waiver for the assessment year 2012, which begins on September 1, 2011, you must qualify for and file for a waiver no later than September 1, 2011, in the proper BLM State Office.)
8. For all mining claims which require assessment work, you must record an affidavit of labor on or before the December 30th immediately following the filing of this waiver. For all other mining claims or sites waived, you must record a notice of intent to hold on or before the December 30th immediately following the filing of this waiver.
9. Mill and tunnel sites may also be listed on this waiver and be waived from payment of the maintenance fee. A notice of intent to hold for these sites is required to be filed by the December 30th following the filing of this waiver.

FOR OFFICIAL USE ONLY

When Recorded Return Documer.
Arizona Association of Gold Prospectors, Inc.
P. O. Box 35281
Phoenix, AZ 85069

437080

Check here is this is a change of address.
 Telephone: _____
 E-mail address: _____

AFFIDAVIT OF PERFORMANCE OF ANNUAL WORK

1. State of Arizona, County of Maricopa ss:
 2. I (Name) Arizona Association of Gold Prospectors, Inc.
 3. Reside at (Address) P.O. Box 35281

 City Phoenix County Maricopa

RECEIVED
 BLM AZ STATE OFFICE
 2018 AUG 23 P 2:45
 PHOENIX, ARIZONA
 BLM
 Date
 Stamp

State AZ Zip 85069 being duly sworn, depose and say that I am a citizen of the United States, more than eighteen years of age, and that all of the facts set forth in this affidavit, subject to the provisions and penalties of 18 U.S.C. 1001 pertaining to the filing of false, fictitious, or fraudulent statements with the United States, are true and correct according to the best of my knowledge, information and belief.
 4. Owner's name and address (If not shown in Items 1-3 above). _____

5. That I am personally acquainted with the mining claim(s). The work and improvements were made by and at the expense of the owner(s) of said claim(s). Said contiguous group of claims, listed on this document, are situated in the San Domingo (optional) Mining District; Maricopa County, Arizona.

Line No.	AMC NUMBER	CLAIM/SITE NAME	COUNTY RECORDER DATA (If available)	TWP	RNG	SEC
1	437083	ERIN NOELLE #1	2015-0894912 12/18/15 02:30 1010830-2-9-4	7N	3W	21
2	437084	HAROLD ROBERT #1	2015-0894913 12/18/15 02:30 1010830-2-9-5	7N	3W	21
3	437085	HUTSON RICHARD #1	2015-0894914 12/18/15 02:30 1010830-2-9-6	7N	3W	21
4						
5						
6						

Form: MCF108
 Revised July 2014
 Page 1 of 2

ENTERED
 AUG 29 2018
 BY: RAM

RECEIVED
 BLM AZ STATE OFFICE
 PHOENIX, ARIZONA
 2018 AUG 23 P 2:45
 BLM
 Date
 Stamp

7						
8						
9						
10						

6. That between the dates starting at 12 o'clock noon on September 1, 20 17 and ending at 12 o'clock noon on September 1, 20 18 at least \$ 300.00 dollars worth of work and improvements were done and performed upon said claim(s) or upon one or more of a contiguous group of claims for the benefit of all, wholly or partly outside of a contiguous group of claims for the benefit of all, not including the location work.

7. That the following persons were employed to perform the work and improvements described herein: _____
Harold Allen

8. That the work and improvements performed were: Different types of sampling, testing and processing of gravels by 1 or more means including panning and dry washing. Various repairs and maintenance was performed which included repair and maintenance of claim markers and removal of trash.

9. Dated: 8/23/18 Signature: Harold Allen

SUBSCRIBED AND SWORN TO before me, a Notary Public, this 23rd day of August 20 18

By: Carlos E Palacios

Notary Public C E Palacios

My Commission Expires 01/18/22

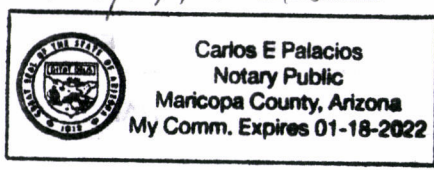

Bureau of Land Management
 Arizona State Office
www.blm.gov/az

No. of Claims: 3 x \$10 = 30⁰⁰
 Check No.: _____ Init. PER
 Receipt No.: 4243019
 For BLM Use Only

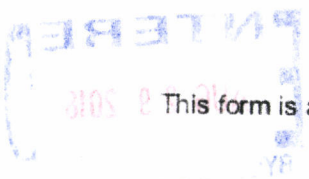

When Recorded Return Document.

Arizona Association of Gold Prospectors, Inc.

P. O. Box 35281

Phoenix, AZ 85069

Check here is this is a change of address.

Telephone: _____

E-mail address: _____

AFFIDAVIT OF PERFORMANCE OF ANNUAL WORK

1. State of Arizona, County of Maricopa ss:

2. I (Name) Arizona Association of Gold Prospectors, Inc.

3. Reside at (Address) P.O. Box 35281

City Phoenix County Maricopa

RECEIVED
 PHOENIX, ARIZONA
 2018 AUG 23 P 2:46
 BLM
 Date
 Stamp

State AZ Zip 85069 being duly sworn, depose and say that I am a citizen of the United States, more than eighteen years of age, and that all of the facts set forth in this affidavit, subject to the provisions and penalties of 18 U.S.C. 1001 pertaining to the filing of false, fictitious, or fraudulent statements with the United States, are true and correct according to the best of my knowledge, information and belief.

4. Owner's name and address (If not shown in Items 1-3 above). _____

5. That I am personally acquainted with the mining claim(s). The work and improvements were made by and at the expense of the owner(s) of said claim(s). Said contiguous group of claims, listed on this document, are situated in the

San Domingo (optional) Mining District; Maricopa County, Arizona.

Line No.	AMC NUMBER	CLAIM/SITE NAME	COUNTY RECORDER DATA (If available)	TWP	RNG	SEC
1	437087	PAYDIRT #4	2015-0894915 12/18/15 02:30 1010830-2-9-7	7N	3W	21
2	437088	PAYDIRT #8	2015-0894916 12/18/15 02:30 1010830-2-9-8	7N	3W	21
3	437089	PAYDIRT #9	2015-0894917 12/18/15 02:30 1010830-2-9-9	7N	3W	21
4						
5						
6						

RECEIVED
BLM AZ STATE OFFICE
2018 AUG 23 P 2:46
PHOENIX, ARIZONA

7					
8					
9					
10					

6. That between the dates starting at 12 o'clock noon on September 1, 20 17 and ending at 12 o'clock noon on September 1, 20 18 at least \$ 600.00 dollars worth of work and improvements were done and performed upon said claim(s) or upon one or more of a contiguous group of claims for the benefit of all, wholly or partly outside of a contiguous group of claims for the benefit of all, not including the location work.

7. That the following persons were employed to perform the work and improvements described herein: Harold Allen and Brett Reader

8. That the work and improvements performed were: Different types of sampling, testing and processing of gravels by dry washing, a large trommel and Gold Screw trommel and a DPC. Repairs and maintenance of claim markers, monument markers and access roads was also performed.

9. Dated: 8/23/18 Signature: [Signature]

SUBSCRIBED AND SWORN TO before me, a Notary Public, this 23rd day of August 20 18

By: Carlos E. Palacios

Notary Public [Signature]

My Commission Expires 01/18/22

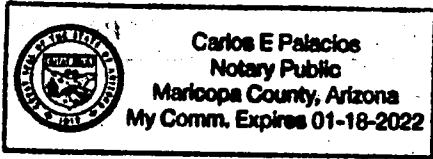

Bureau of Land Management
Arizona State Office
www.blm.gov/az

No. of Claims: 3 x \$10 = 30⁰⁰
 Check No.: _____ Init. PER
 Receipt No.: 4243019
 For BLM Use Only

When Recorded Return Documer.

Arizona Association of Gold Prospectors, Inc.

P. O. Box 35281

Phoenix, AZ 85069

Check here is this is a change of address.

Telephone: _____

E-mail address: _____

AFFIDAVIT OF PERFORMANCE OF ANNUAL WORK

1. State of Arizona, County of Maricopa ss:

2. I (Name) Arizona Association of Gold Prospectors, Inc.

3. Reside at (Address) P.O. Box 35281

City Phoenix County Maricopa

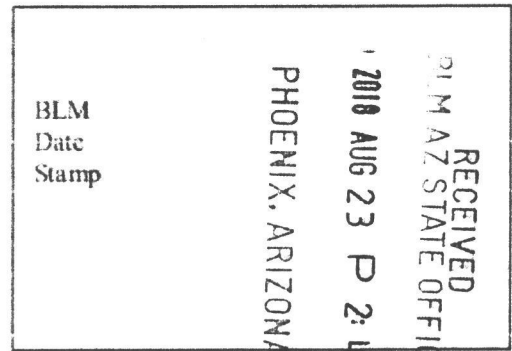

State AZ Zip 85069 being duly sworn, depose and say that I am a citizen of the United States, more than eighteen years of age, and that all of the facts set forth in this affidavit, subject to the provisions and penalties of 18 U.S.C. 1001 pertaining to the filing of false, fictitious, or fraudulent statements with the United States, are true and correct according to the best of my knowledge, information and belief.

4. Owner's name and address (if not shown in Items 1-3 above). _____

5. That I am personally acquainted with the mining claim(s). The work and improvements were made by and at the expense of the owner(s) of said claim(s). Said contiguous group of claims, listed on this document, are situated in the

San Domingo (optional) Mining District; Maricopa County, Arizona.

Line No.	AMC NUMBER	CLAIM/SITE NAME	COUNTY RECORDER DATA (If available)	TWP	RNG	SEC
1	437080	AAGP #1	2015-0894909 12/18/15 02:30 1010830-2-9-1	7N	3W	20
2	437081	AAGP #2	2015-0894910 12/18/15 02:30 1010830-2-9-2	7N	3W	20
3	437082	AAGP #4	2015-0894911 12/18/15 02:30 1010830-2-9-3	7N	3W	20
4						
5						
6						

RECEIVED
BLM AZ STATE OFFICE
2018 AUG 23 P 2:45
PHOENIX, ARIZONA

BLM
Date
Stamp

7					
8					
9					
10					

6. That between the dates starting at 12 o'clock noon on September 1, 20 17 and ending at 12 o'clock noon on September 1, 20 18 at least \$ 300.00 dollars worth of work and improvements were done and performed upon said claim(s) or upon one or more of a contiguous group of claims for the benefit of all, wholly or partly outside of a contiguous group of claims for the benefit of all, not including the location work.

7. That the following persons were employed to perform the work and improvements described herein: Harold Allen

8. That the work and improvements performed were: Different types of sampling, testing and processing of gravels by 1 or more means including panning and dry washing. Various repairs and maintenance was performed which included repair and maintenance of claim markers and removal of trash.

9. Dated: 8/23/18 Signature: [Signature]

SUBSCRIBED AND SWORN TO before me, a Notary Public, this 23rd day of August 20 18

By: Carlos E Palacios

Notary Public [Signature]

My Commission Expires 01/18/22

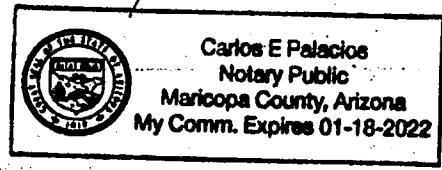

Bureau of Land Management
Arizona State Office
www.blm.gov/az

No. of Claims: 3 x \$10 = 30⁰⁰
 Check No.: _____ Init. PER
 Receipt No.: 4243019
 For BLM Use Only

When Recorded Return Document.
Arizona Association of Gold Prospectors, Inc
P.O. Box 35281
Phoenix, AZ 85069-5281

Check here is this is a change of address.

Telephone: _____

E-mail address: _____

AFFIDAVIT OF PERFORMANCE OF ANNUAL WORK

1. State of Arizona, County of Yavapai ss:

2. I (Name) Arizona Association of Gold Prospectors, Inc.

3. Reside at (Address) P.O. Box 35281

City Phoenix County Maricopa

RECEIVED
 AZ STATE OFFICE
 2018 AUG 23 P 2:45
 PHOENIX, ARIZONA
 BLM
 Date
 Stamp

State AZ Zip 85069 being duly sworn, depose and say that I am a citizen of the United States, more than eighteen years of age, and that all of the facts set forth in this affidavit, subject to the provisions and penalties of 18 U.S.C. 1001 pertaining to the filing of false, fictitious, or fraudulent statements with the United States, are true and correct according to the best of my knowledge, information and belief.

4. Owner's name and address (If not shown in Items 1-3 above). _____

5. That I am personally acquainted with the mining claim(s). The work and improvements were made by and at the expense of the owner(s) of said claim(s). Said contiguous group of claims, listed on this document, are situated in the

_____ (optional) Mining District; YAVAPAI County, Arizona.

Line No.	AMC NUMBER	CLAIM/SITE NAME	COUNTY RECORDER DATA (If available)	TWP	RNG	SEC
1	437086	PARADISE #1	2015-0060169 12/21/15 02:29:24	10N	1E	12
2						
3						
4						
5						
6						

RECEIVED
 BLM AZ STATE OFFICE
 PHOENIX, ARIZONA
 2018 AUG 23 P 2:45
 BLM
 Date
 Stamp

7					
8					
9					
10					

6. That between the dates starting at 12 o'clock noon on September 1, 20 17 and ending at 12 o'clock noon on September 1, 20 18 at least \$ 200.00 dollars worth of work and improvements were done and performed upon said claim(s) or upon one or more of a contiguous group of claims for the benefit of all, wholly or partly outside of a contiguous group of claims for the benefit of all, not including the location work.

7. That the following persons were employed to perform the work and improvements described herein: _____

Harold Allen

8. That the work and improvements performed were: Different types of sampling, testing and processing of gravels by panning and drywashing. Repairs and maintenance of claim markers was also performed.

9. Dated: 8/23/18 Signature: [Signature]

SUBSCRIBED AND SWORN TO before me, a Notary Public, this 23rd day of August 20 18

By: Carlos E Palacios
 Notary Public [Signature]
 My Commission Expires 01/18/22

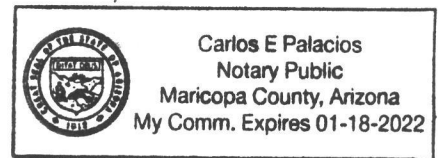

Bureau of Land Management
 Arizona State Office
www.blm.gov/az

No. of Claims: 1 x \$10 = 1000
 Check No.: _____ Init. PER
 Receipt No.: 4243019
 For BLM Use Only

United States Department of the Interior
Bureau of Land Management
 DIV OF LANDS, MINRLS & ENERGY
 ONE N CENTRAL AVE
 PHOENIX, AZ 85004 -4427
 Phone: 602-417-9200

Receipt

No: 4243019

Transaction #: 4358452	
Date of Transaction: 08/23/2018	
CUSTOMER:	
HAROLD ALLEN PO BOX 35281 PHOENIX, AZ 85069-5281 US	

LINE #	QTY	DESCRIPTION	REMARKS	UNIT PRICE	TOTAL
1	1.00	LOCATABLE MINERALS / MINING CLAIMS-NOT NEW-UNADJUD, ONE AUTH NO. ONLY / MINING CLAIM MONEY RECEIVED CASES: AMC437083/\$100.00	2018 POL AND WAIVER/10	- n/a -	100.00
TOTAL:					\$100.00

PAYMENT INFORMATION			
NOTE: Items will appear on credit card statement as "Bureau of Land Mgmt CO".			
1	AMOUNT:	100.00	POSTMARKED: N/A
	TYPE:	CREDIT CARD	RECEIVED: 08/23/2018
	NAME:	ALLEN, HAROLD PO BOX 35281 PHOENIX AZ 85069-5281 US	
	CARD NO:	XXXXXXXXXXXX1660	AUTH CODE: 648986
	NAME ON CARD:	HAROLD ALLEN	
	SIGNATURE:		

REMARKS

This receipt was generated by the automated BLM Collections and Billing System and is a paper representation of a portion of the official electronic record contained therein.

When Recorded Return Document to:
Arizona Association of Gold Prospectors, Inc.
P. O. Box 35281
Phoenix, AZ 85069-5281

437080

Check here if this is a change of address.

Telephone: _____

E-mail address: _____

AFFIDAVIT OF PERFORMANCE OF ANNUAL WORK

1. State of Arizona, County of Maricopa ss:

2. I (Name) Arizona Association of Gold Prospectors, Inc.

3. Reside at (Address) P.O. Box 35281

City Phoenix County Maricopa

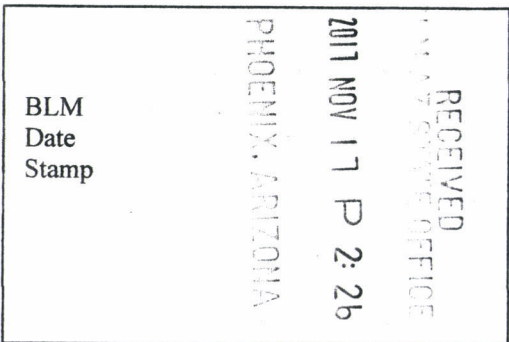

State AZ Zip 85069 being duly sworn, depose and say that I am a citizen of the United States, more than eighteen years of age, and that all of the facts set forth in this affidavit, subject to the provisions and penalties of 18 U.S.C. 1001 pertaining to the filing of false, fictitious, or fraudulent statements with the United States, are true and correct according to the best of my knowledge, information and belief.

4. Owner's name and address (If not shown in Items 1-3 above). _____

5. That I am personally acquainted with the mining claim(s). The work and improvements were made by and at the expense of the owner(s) of said claim(s). Said contiguous group of claims, listed on this document, are situated in the San Domingo (optional) Mining District; Maricopa County, Arizona.

Line No.	AMC NUMBER	CLAIM/SITE NAME	COUNTY RECORDER DATA (If available)	TWP	RNG	SEC
1	437080	AAGP #1	2015-0894909 12/18/15 02:30 1010830-2-9-1	7N	3W	20
2	437081	AAGP #2	2015-0894910 12/18/15 02:30 1010830-2-9-2	7N	3W	20
3	437082	AAGP #4	2015-0894911 12/18/15 02:30 1010830-2-9-3	7N	3W	20
4						
5						
6						



RECEIVED
BLM FIELD OFFICE
2017 NOV 17 P 2:26
PHOENIX, ARIZONA

BLM
Date
Stamp

7						
8						
9						
10						

6. That between the dates starting at 12 o'clock noon on September 1, 20 16 and ending at 12 o'clock noon on September 1, 20 17 at least \$ 300.00 dollars worth of work and improvements were done and performed upon said claim(s) or upon one or more of a contiguous group of claims for the benefit of all, wholly or partly outside of a contiguous group of claims for the benefit of all, not including the location work.

7. That the following persons were employed to perform the work and improvements described herein: _____
Harold Allen

8. That the work and improvements performed were: Different types of sampling, testing and processing of gravels by 1 or more means including panning and drywashing. Various repairs and maintenance was performed which included repair and maintenance of claim markers.

9. Dated: 11-16-17 Signature: [Signature] ARGP INC By Harold Allen President

SUBSCRIBED AND SWORN TO before me, a Notary Public, this 16th day of November 20 17

By: Harold Allen
 Notary Public [Signature]
 My Commission Expires 5-29-18

 Anna Perez
 Notary Public
 Maricopa County, Arizona
 My Comm. Expires 05-29-18

Bureau of Land Management
 Arizona State Office
www.blm.gov/az

No. of Claims: 3 x \$10 = 30.00
 Check No.: CC Init. ERG
 Receipt No.: 4018900
 For BLM Use Only

When Recorded Return Document to:
Arizona Association of Gold Prospectors, Inc.
P. O. Box 35281
Phoenix, AZ 85069-5281

Check here if this is a change of address.

Telephone: _____

E-mail address: _____

AFFIDAVIT OF PERFORMANCE OF ANNUAL WORK

1. State of Arizona, County of Maricopa ss:

2. I (Name) Arizona Association of Gold Prospectors, Inc.

3. Reside at (Address) P.O. Box 35281

City Phoenix County Maricopa

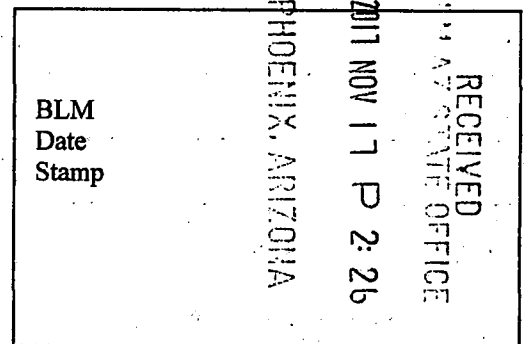

State AZ Zip 85069-5281 being duly sworn, depose and say that I am a citizen of the United States, more than eighteen years of age, and that all of the facts set forth in this affidavit, subject to the provisions and penalties of 18 U.S.C. 1001 pertaining to the filing of false, fictitious, or fraudulent statements with the United States, are true and correct according to the best of my knowledge, information and belief.

4. Owner's name and address (If not shown in Items 1-3 above). _____

5. That I am personally acquainted with the mining claim(s). The work and improvements were made by and at the expense of the owner(s) of said claim(s). Said contiguous group of claims, listed on this document, are situated in the

San Domingo (optional) Mining District; Maricopa County, Arizona.

Line No.	AMC NUMBER	CLAIM/SITE NAME	COUNTY RECORDER DATA (If available)	TWP	RNG	SEC
1	437083	ERIN NOELLE #1	2015-0894912 12/18/15 02:30 1010830-2-9-4	7N	3W	21
2	437084	HAROLD ROBERT #1	2015-0894913 12/18/15 02:30 1010830-2-9-5	7N	3W	21
3	437085	HUTSON RICHARD #1	2015-0894914 12/18/15 02:30 1010830-2-9-6	7N	3W	21
4						
5						
6						

RECEIVED
 MARICOPA COUNTY STATE OFFICE
 2017 NOV 17 P 2:26
 PHOENIX, ARIZONA
 BLM
 Date
 Stamp

7						
8						
9						
10						

6. That between the dates starting at 12 o'clock noon on September 1, 20 16 and ending at 12 o'clock noon on September 1, 20 17 at least \$ 300.00 dollars worth of work and improvements were done and performed upon said claim(s) or upon one or more of a contiguous group of claims for the benefit of all, wholly or partly outside of a contiguous group of claims for the benefit of all, not including the location work.

7. That the following persons were employed to perform the work and improvements described herein: _____
Harold Allen

8. That the work and improvements performed were: Sampling, testing and processing of gravels by drywashing and panning. Repairs and maintenance of claim markers and monument marker was also performed.

9. Dated: 11-16-17 Signature: ARGP, Inc. By Harold Allen - President

SUBSCRIBED AND SWORN TO before me, a Notary Public, this 16th day of November 20 17

By: Harold Allen
 Notary Public Anna Perez
 My Commission Expires 5-29-18

 Anna Perez
 Notary Public
 Maricopa County, Arizona
 My Comm. Expires 05-29-18

Bureau of Land Management
 Arizona State Office
www.blm.gov/az

No. of Claims: 3 x \$10 = 30.00
 Check No.: CC Init. EP
 Receipt No.: _____
 For BLM Use Only

When Recorded Return Document to:
Arizona Association of Gold Prospectors, Inc.
P.O. Box 35281
Phoenix, AZ 85069-5281

Check here if this is a change of address.

Telephone: _____

E-mail address: _____

AFFIDAVIT OF PERFORMANCE OF ANNUAL WORK

1. State of Arizona, County of Yavapai ss:

2. I (Name) Arizona Association of Gold Prospectors, Inc.

3. Reside at (Address) P.O. Box 35281

City Phoenix County Maricopa

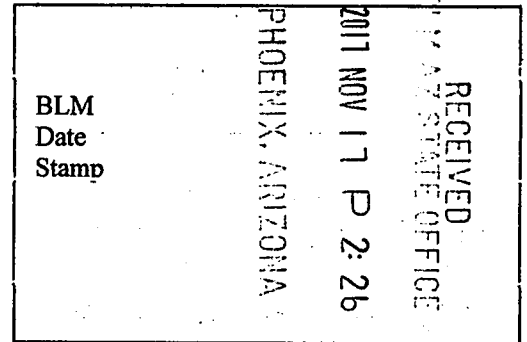

State AZ zip 85069 being duly sworn, depose and say that I am a citizen of the United States, more than eighteen years of age, and that all of the facts set forth in this affidavit, subject to the provisions and penalties of 18 U.S.C. 1001 pertaining to the filing of false, fictitious, or fraudulent statements with the United States, are true and correct according to the best of my knowledge, information and belief.

4. Owner's name and address (If not shown in Items 1-3 above). _____

5. That I am personally acquainted with the mining claim(s). The work and improvements were made by and at the expense of the owner(s) of said claim(s). Said contiguous group of claims, listed on this document, are situated in the _____ (optional) Mining District; Yavapai County, Arizona.

Line No.	AMC NUMBER	CLAIM/SITE NAME	COUNTY RECORDER DATA (If available)	TWP	RNG	SEC
1	437086	PARADISE #1	2015-0060169 12/21/2015 02:29:24 PM	10N	1E	12
2						
3						
4						
5						
6						

RECEIVED
 2017 NOV 17 P 2:26
 PHOENIX, ARIZONA
 BLM
 Date
 Stamp

7					
8					
9					
10					

6. That between the dates starting at 12 o'clock noon on September 1, 20 16 and ending at 12 o'clock noon on September 1, 20 17 at least \$ 200.00 dollars worth of work and improvements were done and performed upon said claim(s) or upon one or more of a contiguous group of claims for the benefit of all, wholly or partly outside of a contiguous group of claims for the benefit of all, not including the location work.

7. That the following persons were employed to perform the work and improvements described herein: _____
Harold Allen, Brett Reader

8. That the work and improvements performed were: Different types of sampling, testing and processing of gravels by panning, dredging and highbanking. Repairs and maintenance of claim markers was also performed.

9. Dated: 11-16-17 Signature: AAGP. Inc. By Harold Allen - President

SUBSCRIBED AND SWORN TO before me, a Notary Public, this 16th day of November 20 17

By: Harold Allen
 Notary Public Anna Perez
 My Commission Expires 5.29.18

 Anna Perez
 Notary Public
 Maricopa County, Arizona
 My Comm. Expires 05-29-18

Bureau of Land Management
 Arizona State Office
www.blm.gov/az

No. of Claims: 1 x \$10 = 10.00
 Check No.: CC Init. AP
 Receipt No.: _____
For BLM Use Only

When Recorded Return Document to:
Arizona Association of Gold Prospectors, Inc.
P. O. Box 35281
Phoenix, AZ 85069-5281

Check here is this is a change of address.

Telephone: _____

E-mail address: _____

AFFIDAVIT OF PERFORMANCE OF ANNUAL WORK

1. State of Arizona, County of Maricopa ss:

2. I (Name) Arizona Association of Gold Prospectors, Inc.

3. Reside at (Address) P.O. Box 35281

City Phoenix County Maricopa

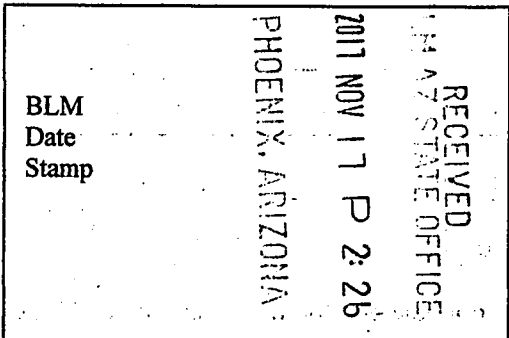

State AZ Zip 85069-5281 being duly sworn, depose and say that I am a citizen of the United States, more than eighteen years of age, and that all of the facts set forth in this affidavit, subject to the provisions and penalties of 18 U.S.C. 1001 pertaining to the filing of false, fictitious, or fraudulent statements with the United States, are true and correct according to the best of my knowledge, information and belief.

4. Owner's name and address (If not shown in Items 1-3 above). _____

5. That I am personally acquainted with the mining claim(s). The work and improvements were made by and at the expense of the owner(s) of said claim(s). Said contiguous group of claims, listed on this document, are situated in the

San Domingo (optional) Mining District; Maricopa County, Arizona.

Line No.	AMC NUMBER	CLAIM/SITE NAME	COUNTY RECORDER DATA (If available)	TWP	RNG	SEC
1	437087	PAYDIRT #4	2015-0894915 12/18/15 02:30 1010830-2-9-7	7N	3W	21
2	437088	PAYDIRT #8	2015-0894916 12/18/15 02:30 1010830-2-9-8	7N	3W	21
3	437089	PAYDIRT #9	2015-0894917 12/18/15 02:30 1010830-2-9-9	7N	3W	21
4						
5						
6						

RECEIVED
NOV 17 2017
PHOENIX, ARIZONA
BLM
Date
Stamp

7						
8						
9						
10						

6. That between the dates starting at 12 o'clock noon on September 1, 20 16 and ending at 12 o'clock noon on September 1, 20 17 at least \$ 600.00 dollars worth of work and improvements were done and performed upon said claim(s) or upon one or more of a contiguous group of claims for the benefit of all, wholly or partly outside of a contiguous group of claims for the benefit of all, not including the location work.

7. That the following persons were employed to perform the work and improvements described herein: _____
Harold Allen and Brett Reader

8. That the work and improvements performed were: Sampling, testing and processing of gravels by drywashing, a large trommel and Gold Screw trommel and a DPC. Repairs and maintenance of claim markers, monument markers and access roads was also performed.

9. Dated: 11-16-17 Signature: AAGP, Inc. By Harold Allen - President

SUBSCRIBED AND SWORN TO before me, a Notary Public, this 16th day of November 20 17

By: Harold Allen
 Notary Public Anna Perez
 My Commission Expires 5-29-18

 Anna Perez
 Notary Public
 Maricopa County, Arizona
 My Comm. Expires 05-29-18

Bureau of Land Management
 Arizona State Office
www.blm.gov/az

No. of Claims: 3 x \$10 = 30.00
 Check No.: CC Init. EAJ
 Receipt No.: _____
 For BLM Use Only

United States Department of the Interior
Bureau of Land Management
 DIV OF LANDS, MINRLS & ENERGY
 ONE N CENTRAL AVE
 PHOENIX, AZ 85004 -4427
 Phone: 602-417-9200

Receipt

No: 4018900

Transaction #: 4129665	
Date of Transaction: 11/17/2017	
CUSTOMER:	
AAGP PO BOX 35281 PHOENIX, AZ 85069-5281 US	

LINE #	QTY	DESCRIPTION	REMARKS	UNIT PRICE	TOTAL
1	1.00	LOCATABLE MINERALS / MINING CLAIMS- NOT NEW-UNADJUD, ONE AUTH NO. ONLY / MINING CLAIM MONEY RECEIVED CASES: AMC437080/\$100.00	2017 POL (10)	- n/a -	100.00
TOTAL:					\$100.00

PAYMENT INFORMATION			
NOTE: Items will appear on credit card statement as "Bureau of Land Mgmt CO".			
1	AMOUNT:	100.00	POSTMARKED: N/A
	TYPE:	CREDIT CARD	RECEIVED: 11/17/2017
	NAME:	AAGP PO BOX 35281 PHOENIX AZ 85069-5281 US	
	CARD NO:	XXXXXXXXXXXX1660	AUTH CODE: 339371
	NAME ON CARD:	HAROLD ALLEN	
	EXPIRES:	09/2020	
	SIGNATURE:		

REMARKS

This receipt was generated by the automated BLM Collections and Billing System and is a paper representation of a portion of the official electronic record contained therein.

UNITED STATES
DEPARTMENT OF THE INTERIOR
BUREAU OF LAND MANAGEMENT

311

Amc 437080

MAINTENANCE FEE WAIVER CERTIFICATION

FORM APPROVED
OMB NO. 1004-0114
Expires: January 31, 2020

SEE INSTRUCTIONS ON PAGE 2

1. This small miner waiver is filed for the assessment year beginning on September 1, 2017 and ending on September 1, 2018.
2. The undersigned and all related parties owned ten or fewer mining claims, mill, or tunnel sites located and maintained on Federal lands in the United States of America on September 1, 2017.
3. The undersigned have performed the assessment work required by law for each mining claim listed prior to filing this waiver and understand that by filing this form, the undersigned must file an affidavit of assessment work with the Bureau of Land Management (BLM) by the December 30th following the filing of this waiver.
4. The undersigned understand that if the assessment work obligation has not yet come due under 30 U.S.C. 28 (for those claims in their first assessment year only), a notice of intent to hold reciting this condition must be recorded by the December 30th following the filing of this waiver.
5. The undersigned understand that mill and tunnel sites may also be listed on this waiver and be waived from payment of the maintenance fee, and that a notice of intent to hold for these sites is required to be filed with the BLM by the December 30th following the filing of this waiver.
6. The undersigned understand and acknowledge that pursuant to 43 U.S.C. 1212 and 18 U.S.C. 1001, the filing or recording of a false, fictitious, or fraudulent document with the BLM may result in a fine of up to \$250,000, a prison term not to exceed five years, or both.
7. The mining claims, mill or tunnel sites for which this waiver from payment of the maintenance fees is requested are:

CLAIM OR SITE NAME	BLM RECORDATION SERIAL NUMBER
1. AAGP #1	✓ Amc 437080
2. AAGP #2	Amc 437081
3. AAGP #4	Amc 437082
4. EREN NOELLE #1	Amc 437083
5. HAROLD ROBERT #1	Amc 437084
6. HUTSON RICHARD #1	Amc 437085
7. PARADISE #1	Amc 437086
8. PAYDIET #4	Amc 437087
9. PAYDIET #8	Amc 437088
10. PAYDIET #9	Amc 437089

The owner(s) (claimants) of the above mining claims and sites are:

ARIZONA ASSOCIATION OF GOLD PROSPECTORS, INC
(Owner's Name - Please Print)

A.A.G.P. INC BY [Signature] PRESIDENT
(Owner's Signature)

P.O. Box 35281 - PHOENIX, AZ 85069
(Owner's Mailing Address)

PHOENIX AZ 85069
(City) (State) (Zip Code)

(Owner's Name - Please Print)

(Owner's Signature)

(Owner's Mailing Address)

(City) (State) (Zip Code)

(Owner's Name - Please Print)

(Owner's Signature)

(Owner's Mailing Address)

PHOENIX, ARIZONA
(City) (State) (Zip Code)

(Owner's Name - Please Print)

(Owner's Signature)

(Owner's Mailing Address)

(City) (State) (Zip Code)

(Continued on page 2)

2017 AUG 25 P 2: 31
CLM AZ STATE OFFICE
RECEIVED

483
ENTERED
SEP 07 2017
BY: [Signature]

[Signature]

(Owner's Name - Please Print)	(Owner's Signature)		
(Owner's Mailing Address)	(City)	(State)	(Zip Code)
(Owner's Name - Please Print)	(Owner's Signature)		
(Owner's Mailing Address)	(City)	(State)	(Zip Code)
(Owner's Name - Please Print)	(Owner's Signature)		
(Owner's Mailing Address)	(City)	(State)	(Zip Code)
(Owner's Name - Please Print)	(Owner's Signature)		
(Owner's Mailing Address)	(City)	(State)	(Zip Code)

18 U.S.C. 1001 and 43 U.S.C. 1212 make it a crime for any person knowingly and willfully to make to any department or agency of the United States any false, fictitious or fraudulent statements or representations as to any matter within its jurisdiction.

INSTRUCTIONS

1. This certification is made under the provisions of 43 U.S.C. § 1744 and 30 U.S.C. §28-28k and the regulations thereunder (43 CFR Part 3830).
2. The claimant(s) must fill in the dates in paragraph 1 for the beginning and ending of the assessment year for which this waiver is sought.
3. The claimant(s) must fill in the date in paragraph 2 for the beginning of the assessment year for which this waiver is sought.
4. All claim and site names and BLM serial numbers must be listed for the mining claims, mill sites, and tunnel sites for which the waiver is sought.
5. All owners of the mining claims, mill sites, and tunnel sites and their addresses must be given.
6. This waiver form must be signed by all the claimants or their designated agent, in original form. If an agent is designated, a notarized designation of agent, signed by all of the claimants with proper address given, must be submitted with this waiver.
7. This form must be filed no later than September 1st for the upcoming assessment year in the BLM State Office where the mining claims or sites are recorded, or the waiver cannot be granted by the BLM. (Example: To obtain a waiver for the assessment year 2012, which begins on September 1, 2011, you must qualify for and file for a waiver no later than September 1, 2011, in the proper BLM State Office.)
8. For all mining claims which require assessment work, you must record an affidavit of labor on or before the December 30th immediately following the filing of this waiver. For all other mining claims or sites waived, you must record a notice of intent to hold on or before the December 30th immediately following the filing of this waiver.
9. Mill and tunnel sites may also be listed on this waiver and be waived from payment of the maintenance fee. A notice of intent to hold for these sites is required to be filed by the December 30th following the filing of this waiver.

FOR OFFICIAL USE ONLY

PHOENIX ARIZONA

2017 AUG 25 P 2:31

BLM STATE OFFICE

RECEIVED

UNITED STATES
DEPARTMENT OF THE INTERIOR
BUREAU OF LAND MANAGEMENT

7

437080

MAINTENANCE FEE WAIVER CERTIFICATION

FORM APPROVED
OMB NO. 1004-0114
Expires: October 31, 2016

SEE INSTRUCTIONS ON PAGE 2

- This small miner waiver is filed for the assessment year beginning on September 1, 2016 and ending on September 1, 2017.
- The undersigned and all related parties owned ten or fewer mining claims, mill, or tunnel sites located and maintained on Federal lands in the United States of America on September 1, 2016.
- The undersigned have performed the assessment work required by law for each mining claim listed prior to filing this waiver and understand that by filing this form, the undersigned must file an affidavit of assessment work with the Bureau of Land Management (BLM) by the December 30th following the filing of this waiver.
- The undersigned understand that if the assessment work obligation has not yet come due under 30 U.S.C. 28 (for those claims in their first assessment year only), a notice of intent to hold reciting this condition must be recorded by the December 30th following the filing of this waiver.
- The undersigned understand that mill and tunnel sites may also be listed on this waiver and be waived from payment of the maintenance fee, and that a notice of intent to hold for these sites is required to be filed with the BLM by the December 30th following the filing of this waiver.
- The undersigned understand and acknowledge that pursuant to 43 U.S.C. 1212 and 18 U.S.C. 1001, the filing or recording of a false, fictitious, or fraudulent document with the BLM may result in a fine of up to \$250,000, a prison term not to exceed five years, or both.
- The mining claims, mill or tunnel sites for which this waiver from payment of the maintenance fees is requested are:

CLAIM OR SITE NAME	BLM RECORDATION SERIAL NUMBER
1. AAGP #1	AMC 437080
2. AAGP #2	AMC 437081
3. AAGP #4	AMC 437082
4. ERIN NOELLE #1	AMC 437083
5. HAROLD ROBERT #1	AMC 437084
6. HUTSON RICHARD #1	AMC 437085
7. PARADISE #1	AMC 437086
8. PAYDIRT #4	AMC 437087
9. PAYDIRT #8	AMC 437088
10. PAYDIRT #9	AMC 437089

The owner(s) (claimants) of the above mining claims and sites are:

Arizona Association of Gold Prospectors, Inc.
 (Owner's Name - Please Print)

P.O. Box 35281
 (Owner's Mailing Address)

Phoenix AZ 85069
 (City) (State) (Zip Code)

A.A.G.P. Inc. BY HAROLD ALLEN PRESIDENT
 (Owner's Signature)

(Owner's Name - Please Print) (Owner's Signature)

(Owner's Mailing Address) (City) (State) (Zip Code)

(Owner's Name - Please Print) (Owner's Signature)

(Owner's Mailing Address) (City) (State) (Zip Code)

(Owner's Name - Please Print) (Owner's Signature)

(Owner's Mailing Address) (City) (State) (Zip Code)

(Continued on page 2)

PHOENIX, ARIZONA

2016 MAR - 2 P 3:58

BLM AZ STATE OFFICE

RECEIVED

ENTERED
483
AUG 10 2016
BY: [Signature]

Now
10 Aug 16
[Signature]

437080

RECEIVED
BLM AZ STATE OFFICE

2016 MAR -2 P 3:58

PHOENIX, ARIZONA

BLM
Date
Stamp

NOTICE OF INTENTION TO HOLD MINING CLAIMS/SITES

When Recorded Return Document to:
Arizona Association of Gold Prospectors, Inc.
P. O. Box 35281
Phoenix, AZ 85069

Check here if this is a change of address.
Telephone: (623) 934-6882
E-mail Address: _____

I (We) intend to hold the claims(s) and/or site(s) listed below for the calendar year 2016, and I (We) have filed or will file a Notice of Intent to Hold in the county where the claim (s) is located.

Reason for filing a Notice of Intent to Hold instead of an assessment work filing (check one):

- Maintenance fee was paid to maintain claim(s) during this assessment year.
- Mill or tunnel sites.
- Claim(s) was located during the current assessment year.
- BLM has deferred assessment work (attach copy of decision granting deferment, or pending petition for deferment including date petition was filed.)

Line No.	AMC NUMBER	CLAIM/SITE NAME	COUNTY RECORDER DATA (If available)	TWP	RNG	SEC
1	437080	AAGP #1				
2	437081	AAGP #2				
3	437082	AAGP #4				
4	437083	ERIN NOELLE #1				
5	437084	HAROLD ROBERT #1				
6	437085	HUTSON RICHARD #1				
7	437086	PARADISE #1				
8	437087	PAYDIRT #4				
9	437088	PAYDIRT #8				
10	437089	PAYDIRT #9				

ENTERED
8
BY: *Rian*

NOTICE OF INTENTION TO HOLD MINING CLAIMS/SITES
page 2

BLM
Date
Stamp

2016 MAR -2 P 3: 58
PHOENIX, ARIZONA

RECEIVED
BLM AZ STATE OFFICE

- 1. State of Arizona, County of Maricopa
- 2. I (Name) Arizona Association of Gold Prospectors, Inc.
- 3. Reside at (Address) P.O. Box 35281

City Phoenix County Maricopa State AZ Zip 85069 being duly sworn, depose and say that I am a citizen of the United States, more than eighteen years of age, that all of the facts set forth in this notice, subject to the provisions and penalties of 18 U.S.C. 1001 pertaining to the filing of false, fictitious, or fraudulent statements with the United States, are true and correct according to the best of my knowledge, information and belief.

4. Owner's name and address (If not shown in Items 1-3 above). _____

5. Dated: 3-2-16 Signature: A.A.G.P.I.N.C. By + [Signature] - PRESIDENT

Bureau of Land Management
Arizona State Office
www.blm.gov/az

No. of Claims: 10 x \$10 = 100.00
Check No: CC Init. ESG
Receipt No.: 3507141
For BLM Use Only

United States Department of the Interior
Bureau of Land Management
 LANDS/RECREATION & PLANNING
 ONE N CENTRAL AVE
 PHOENIX, AZ 85004 -2203
 Phone: 602-417-9200

Receipt

No: 3507141

Transaction #: 3608326	
Date of Transaction: 03/02/2016	
CUSTOMER:	
	AAGP PO BOX 35281 PHOENIX,AZ 85069-5281 US

LINE #	QTY	DESCRIPTION	REMARKS	UNIT PRICE	TOTAL
1	1.00	LOCATABLE MINERALS / MINING CLAIMS-NOT NEW-UNADJUD,ONE AUTH NO. ONLY / MINING CLAIM MONEY RECEIVED CASES: AMC437080/\$100.00	2017 WAIV & 2016 NOI HOLD (10)	- n/a -	100.00
TOTAL:					\$100.00

PAYMENT INFORMATION			
NOTE: Items will appear on credit card statement as "Bureau of Land Mgmt CO".			
1	AMOUNT:	100.00	POSTMARKED: N/A
	TYPE:	CREDIT CARD	RECEIVED: 03/02/2016
	NAME:	AAGP PO BOX 35281 PHOENIX AZ 85069-5281 US	
	CARD NO:	XXXXXXXXXXXX4561	AUTH CODE: 370343
	NAME ON CARD:	HAROLD ALLEN	
	EXPIRES:	09/2016	
	SIGNATURE:		

REMARKS

This receipt was generated by the automated BLM Collections and Billing System and is a paper representation of a portion of the official electronic record contained therein.

NOTICE!!

These documents have been scanned!

Do not place un-scanned documents beneath this notice!

Do not remove this notice from this file!

GPO Jacket No. 560-102
Print Order 61540
Rise Business Services, LLC
Job=AZ15 5/2/2019



Box Number= AZ15019



Claim Begin-End: AMC437080-AMC437089

5 Miscellaneous



AZ15019-18

AMC436731-AMC437154

**NO
DOCUMENTS
FOUND**

NO DOCUMENTS FOUND
NO DOCUMENTS FOUND

NOTICE!!

These documents have been scanned!

Do not place un-scanned documents beneath this notice!

Do not remove this notice from this file!

GPO Jacket No. 560-102
Print Order 61540
Rise Business Services, LLC
Job=AZ15 5/2/2019



Box Number= AZ15019



Claim Begin-End: AMC437080-AMC437089

6 Location Notices-Amendments and Supporting Documents



AZ15019-18

AMC436731-AMC437154

MINING CLAIM STATUS REPORT

Data Entered: 03/7/16 Rjm

MTP Checked By: 03/7/16 Rjm

GEO Checked By: 03/7/16 Rjm

LEAD SERIAL NUMBER: AMC 437080 thru AMC 437089

NUMBER OF CLAIMS & TYPE:

CHARGES:

LODE
10 PLACER
ASSOCIATION PLACER
MILL SITE
TUNNEL SITE

Location Fee @ \$37 = \$ 370
Processing Fee @ \$20 = \$ 200
Maintenance Fee @ \$155 = \$ 1550
Add'l Maint Fee for Assoc Placer = \$ 2120
SUBTOTAL \$

TOTAL ACREAGE: 20 Per Claim
(Placer Only)

Other Fees \$
Other Fees \$
TOTAL \$

NUMBER OF LOCATORS: 1

DOCUMENTS RECEIVED VIA: Received as Mail
Over-the-Counter [] Mail [] TIMELY FILED: Yes [X] No []

LEGAL DESCRIPTION: T 7N R 3W SEC 20, 21
T 10N R 1E SEC 12
T 7N R 3W SEC 28
T
T

BLM [] FOREST SERVICE [] SUBJ TO PL 359: Yes [] No []
WILDERNESS AREA []

SPLIT ESTATE: N/A [] SX [] PX [] OTHER []
SRHA [] Was proper Notice filed if located on SHRA Land? Yes [] No []

RECONVEYED MINERALS ON BLM LAND REQUIRE OPENING ORDER FROM 1944 TO 1993:

Open to Entry On N/A []

COMMENTS/STATUS: VOID [] PARTIALLY VOID [] PVT MINERALS [] WITHDRAWN LANDS []
OTHER []

[] Claimant acknowledges that portions of the following claim(s) site(s) may be void or voidable.

Printed Name of Claimant Signature of Claimant

*****FINAL ADJUDICATION*****

DATE 7/21/2016 INITIALS Rjm

1010830-2-9-1
knuckl esa

LOCATION NOTICE FOR PLACER MINING CLAIM

Amendment BLM Serial # _____

NOTICE IS HEREBY GIVEN that the AAGP #1
_____ placer mining claim has been located by
Arizona Association of Gold Prospectors, Inc. whose current mailing
address is P.O. Box 35281
Phoenix, AZ 85069

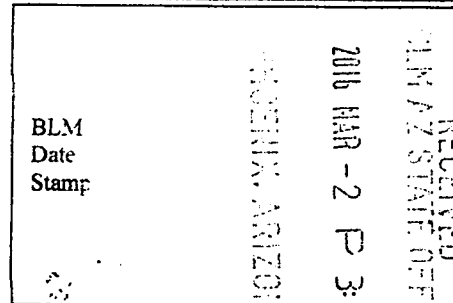

The general course of this claim is North To South and it is situated in Maricopa
County, Arizona. This claim is 1320 feet in length and 660 feet in width.

20 Total Claim Acreage. This claim runs from the location monument on which this location notice is
posted at the NE corner of the claim approximately 1310 feet in a South direction to the
South end line and 650 feet in a West direction to the West end line. This claim is
marked by four monuments, one at each corner of the claim.

The location monument on which this notice is posted is situated within Section 20, Township
7 N, Range 3 W, Gila Salt River Base and Meridian, Arizona. This claim encompasses
portions of the following legal subdivision(s) if located by legal subdivision or the following quarter section(s),
section(s), Township(s) and Range(s) W 1/2 SW 1/4 NW 1/4 Section 20
_____, Gila Salt River Base and Meridian, Arizona.

The locality of this claim with reference to some natural object or permanent monument and additional information
(if any) concerning its locality are as follows: NW corner of claim is 0 feet East and 1320 feet South of NW
corner of Section 20.

_____ The above information is shown on the attached map.

DATED AND POSTED on the ground this 10th day of December, 2015.

LOCATOR(s) AGENT

Print Name(s) Arizona Association of Gold Prospectors, Inc. - By Harold Allen as President

Signature(s) AAGP, Inc., By Harold Allen - President Form MCF102
Revised July 2014

AHC437080

MINING CLAIM MAP

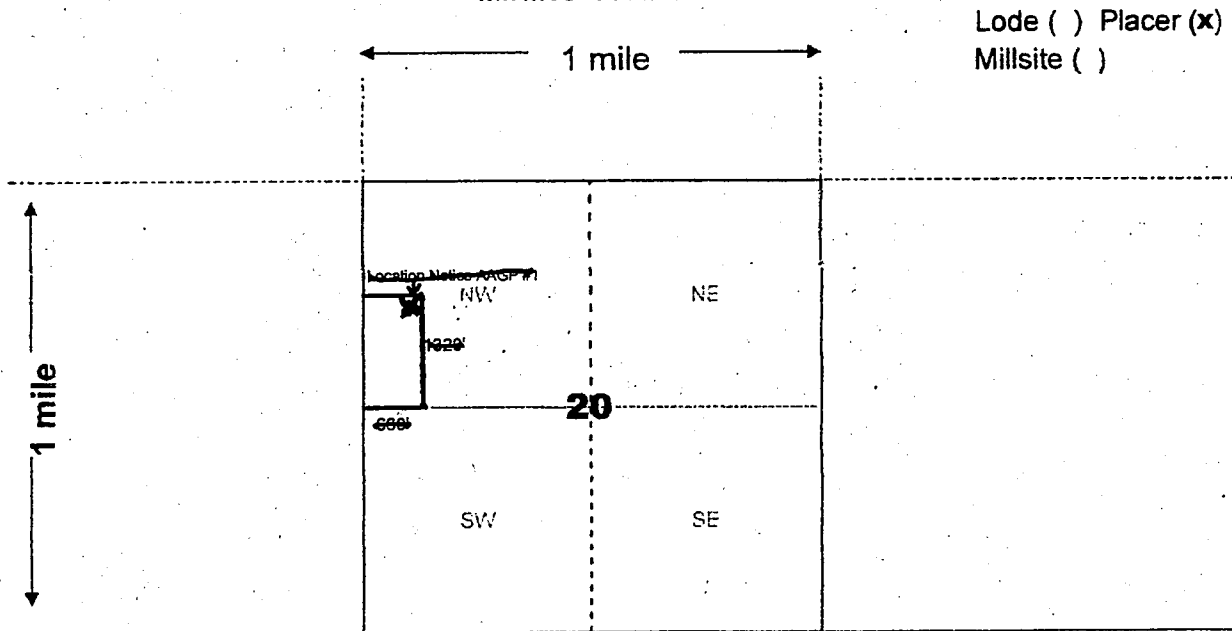

AHC437080

1. The above map depicts the AAGP #1 mining claim, which is located in Section (s) 20, Township 7 N, Range 3 W, Gila and Salt River Base and Meridian, Maricopa County, Arizona. Total claim acreage is 20

2. The type of corner and location monuments used are as follows: Wooden posts and PVC pipe

3. The bearings and distances in degrees and feet between claim corners and to a public land survey monument are as depicted on the map.

4. If the claim is a placer or millsite claim with exterior limits conforming to legal subdivisions of the public survey, provide a legal description of the claim W 1/2 SW 1/4 NW 1/4 Section 20

Form MCF100a
Revised July 2014

This form is available from the Arizona Geology Survey and may be reproduced.

1010830-2-9-2
knuckl esa

LOCATION NOTICE FOR PLACER MINING CLAIM

Amendment BLM Serial # _____

NOTICE IS HEREBY GIVEN that the AAGP #2
_____ placer mining claim has been located by
Arizona Association of Gold Prospectors, Inc. whose current mailing
address is P.O. Box 35281
Phoenix, AZ 85069

RECEIVED	MARICOPA COUNTY RECORDER	PHOENIX, ARIZONA	2015 MAR -2 P 3:32
BLM Date Stamp			

The general course of this claim is North To South and it is situated in Maricopa
County, Arizona. This claim is 1320 feet in length and 660 feet in width.

20 Total Claim Acreage. This claim runs from the location monument on which this location notice is
posted at the NE corner of the claim approximately 1310 feet in a South direction to the
South end line and 650 feet in a West direction to the West end line. This claim is
marked by four monuments, one at each corner of the claim.

The location monument on which this notice is posted is situated within Section 20, Township
7 N, Range 3 W, Gila Salt River Base and Meridian, Arizona. This claim encompasses
portions of the following legal subdivision(s) if located by legal subdivision or the following quarter section(s),
section(s), Township(s) and Range(s) E 1/2 SW 1/4 NW 1/4 Section 20
_____, Gila Salt River Base and Meridian, Arizona.

The locality of this claim with reference to some natural object or permanent monument and additional information
(if any) concerning its locality are as follows: NW corner of claim is 660 feet East and 1320 feet South of NW
corner of Section 20.

_____ The above information is shown on the attached map.

DATED AND POSTED on the ground this 10th day of December, 2015.

LOCATOR(s) AGENT

Print Name(s) Arizona Association of Gold Prospectors, Inc. - By Harold Allen as President

Signature(s) AAGP, Inc. By Harold Allen - President

Form MCF102
Revised July 2014

AMC 437081

MINING CLAIM MAP

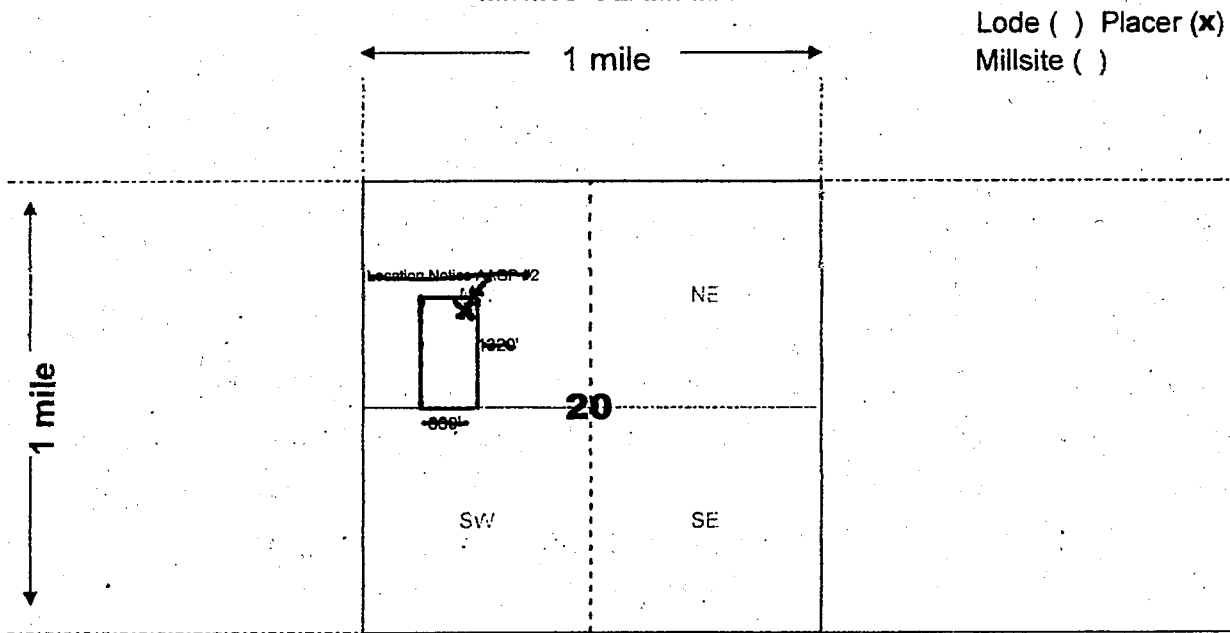

Scale: 1" = 2000 feet



1. The above map depicts the AAGP #2 mining claim, which is located in Section (s) 20, Township 7 N, Range 3 W, Gila and Salt River Base and Meridian, Maricopa County, Arizona. Total claim acreage is 20

2. The type of corner and location monuments used are as follows: Wooden posts and PVC pipe

3. The bearings and distances in degrees and feet between claim corners and to a public land survey monument are as depicted on the map.

4. If the claim is a placer or millsite claim with exterior limits conforming to legal subdivisions of the public survey, provide a legal description of the claim E 1/2 SW 1/4 NW 1/4 Section 20

Form MCF100a
Revised July 2014

This form is available from the Arizona Geology Survey and may be reproduced.

AHC437081

1010830-2-9-3
knuckl esa

LOCATION NOTICE FOR PLACER MINING CLAIM

Amendment BLM Serial # _____

NOTICE IS HEREBY GIVEN that the AAGP #4
_____ placer mining claim has been located by
Arizona Association of Gold Prospectors, Inc. whose current mailing
address is P.O. Box 35281
Phoenix, AZ 85069

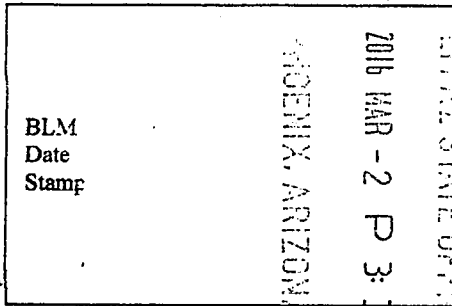

The general course of this claim is North To South and it is situated in Maricopa
County, Arizona. This claim is 1320 feet in length and 660 feet in width.

20 Total Claim Acreage. This claim runs from the location monument on which this location notice is
posted at the NW corner of the claim approximately 1310 feet in a South direction to the
South end line and 650 feet in a East direction to the East end line. This claim is
marked by four monuments, one at each corner of the claim.

The location monument on which this notice is posted is situated within Section 20, Township
7 N, Range 3 W, Gila Salt River Base and Meridian, Arizona. This claim encompasses
portions of the following legal subdivision(s) if located by legal subdivision or the following quarter section(s),
section(s), Township(s) and Range(s) W 1/2 SE 1/4 NW 1/4 Section 20
_____, Gila Salt River Base and Meridian, Arizona.

The locality of this claim with reference to some natural object or permanent monument and additional information
(if any) concerning its locality are as follows: NW corner of claim is 1320 feet East and 1320 feet South of NW
corner of Section 20.

_____ The above information is shown on the attached map.

DATED AND POSTED on the ground this 10th day of December, 2015.

LOCATOR(s) AGENT

Print Name(s) Arizona Association of Gold Prospectors, Inc. - By Harold Allen as President

Signature(s) A.A.G.P., Inc. By Harold Allen - President

Form MCF102
Revised July 2014

AHC437082

MINING CLAIM MAP

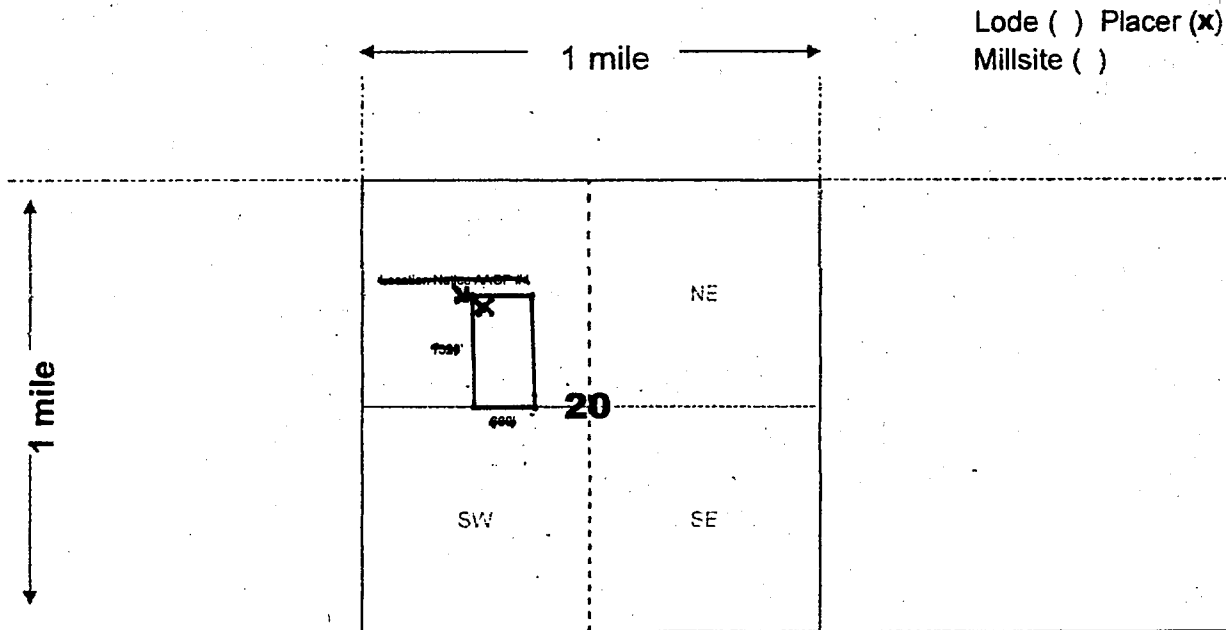

AHC 431082

1. The above map depicts the AAGP #4 mining claim, which is located in Section (s) 20, Township 7 N, Range 3 W, Gila and Salt River Base and Meridian, Maricopa County, Arizona. Total claim acreage is 20

2. The type of corner and location monuments used are as follows: Wooden posts and PVC pipe

3. The bearings and distances in degrees and feet between claim corners and to a public land survey monument are as depicted on the map.

4. If the claim is a placer or millsite claim with exterior limits conforming to legal subdivisions of the public survey, provide a legal description of the claim W 1/2 SE 1/4 NW 1/4 Section 20

Form MCF100a
Revised July 2014

This form is available from the Arizona Geology Survey and may be reproduced.

1010830-2-9-4
knuckl esa

LOCATION NOTICE FOR PLACER MINING CLAIM

Amendment BLM Serial # _____

NOTICE IS HEREBY GIVEN that the Erin Noelle #1

_____ placer mining claim has been located by

Arizona Association of Gold Prospectors, Inc. whose current mailing

address is P.O. Box 35281

Phoenix, AZ 85069

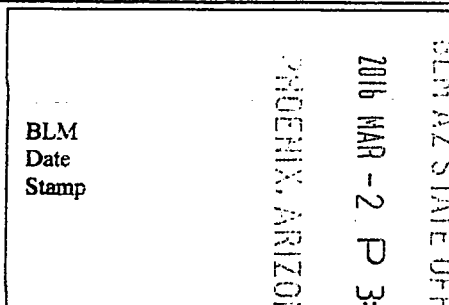

The general course of this claim is North To South and it is situated in Maricopa

County, Arizona. This claim is 1320 feet in length and 660 feet in width.

20 Total Claim Acreage. This claim runs from the location monument on which this location notice is posted at the NW corner of the claim approximately 1310 feet in a South direction to the South end line and 650 feet in a East direction to the East end line. This claim is marked by four monuments, one at each corner of the claim.

The location monument on which this notice is posted is situated within Section 21, Township 7 N, Range 3 W, Gila Salt River Base and Meridian, Arizona. This claim encompasses portions of the following legal subdivision(s) if located by legal subdivision or the following quarter section(s), section(s), Township(s) and Range(s) E 1/2 NW 1/4 SW 1/4 Section 21

_____, Gila Salt River Base and Meridian, Arizona.

The locality of this claim with reference to some natural object or permanent monument and additional information (if any) concerning its locality are as follows: SW corner of claim is 1320 feet North and 660 feet East of SW corner of Section 21.

_____ The above information is shown on the attached map.

DATED AND POSTED on the ground this 10th day of December, 2015.

LOCATOR(s) AGENT

Print Name(s) Arizona Association of Gold Prospectors, Inc. - By Harold Allen as President

Signature(s) A.A.G.P. Inc., By Harold Allen - President

Form MCF102
Revised July 2014

AHC437083

MINING CLAIM MAP

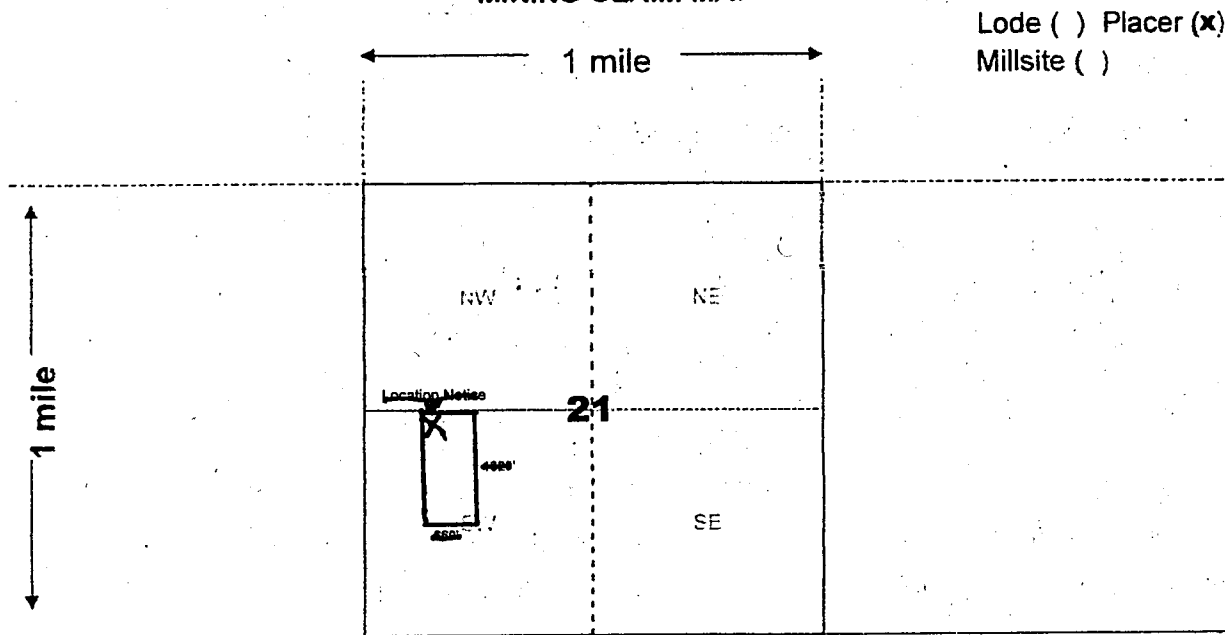

AHC437083

Scale: 1" = 2000 feet



1. The above map depicts the Erin Noelle #1 mining claim, which is located in Section (s) 21, Township 7 N, Range 3 W, Gila and Salt River Base and Meridian, Maricopa County, Arizona. Total claim acreage is 20
2. The type of corner and location monuments used are as follows: Wooden posts and PVC pipe
3. The bearings and distances in degrees and feet between claim corners and to a public land survey monument are as depicted on the map.
4. If the claim is a placer or millsite claim with exterior limits conforming to legal subdivisions of the public survey, provide a legal description of the claim E 1/2 NW 1/4 SW 1/4 Section 21

Form MCF100a
Revised July 2014

This form is available from the Arizona Geology Survey and may be reproduced.

1010830-2-9-5
knuckl esa

LOCATION NOTICE FOR PLACER MINING CLAIM

Amendment BLM Serial # _____

NOTICE IS HEREBY GIVEN that the Harold Robert #1
_____ placer mining claim has been located by
Arizona Association of Gold Prospectors, Inc. whose current mailing
address is P.O. Box 35281
Phoenix, AZ 85069

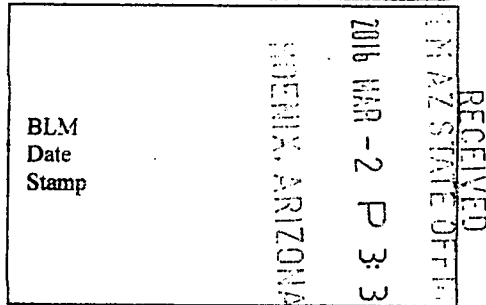

The general course of this claim is North To South and it is situated in Maricopa
County, Arizona. This claim is 1320 feet in length and 660 feet in width.

20 Total Claim Acreage. This claim runs from the location monument on which this location notice is
posted at the NW corner of the claim approximately 1210 feet in a South direction to the
South end line and 630 feet in a East direction to the East end line. This claim is
marked by four monuments, one at each corner of the claim.

The location monument on which this notice is posted is situated within Section 21, Township
7 N, Range 3 W, Gila Salt River Base and Meridian, Arizona. This claim encompasses
portions of the following legal subdivision(s) if located by legal subdivision or the following quarter section(s),
section(s), Township(s) and Range(s) E 1/2 NE 1/4 SW 1/4 Section 21
_____, Gila Salt River Base and Meridian, Arizona.

The locality of this claim with reference to some natural object or permanent monument and additional information
(if any) concerning its locality are as follows: SW corner of claim is 1320 feet North and 1980 feet East of SW
corner of Section 21.

_____ The above information is shown on the attached map.

DATED AND POSTED on the ground this 10th day of December, 20 15.

LOCATOR(s) AGENT

Print Name(s) Arizona Association of Gold Prospectors, Inc. - By Harold Allen as President

Signature(s) A.A.G.P., Inc., By Harold Allen - President

Form MCF102
Revised July 2014

AMC437084

MINING CLAIM MAP

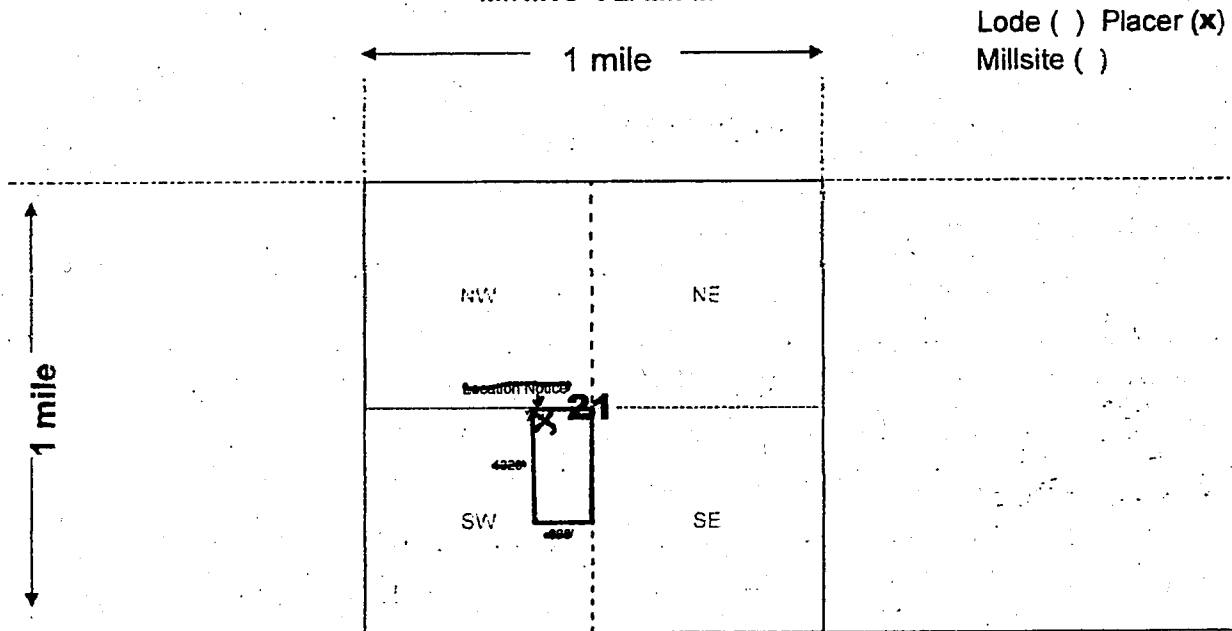

Lode () Placer (x)
Millsite ()

Scale: 1" = 2000 feet



1. The above map depicts the Harold Robert #1 mining claim, which is located in Section (s) 21, Township 7 N, Range 3 W, Gila and Salt River Base and Meridian, Maricopa County, Arizona. Total claim acreage is 20
2. The type of corner and location monuments used are as follows: Wooden posts and PVC pipe
3. The bearings and distances in degrees and feet between claim corners and to a public land survey monument are as depicted on the map.
4. If the claim is a placer or millsite claim with exterior limits conforming to legal subdivisions of the public survey, provide a legal description of the claim E 1/2 NE 1/4 SW 1/4 Section 21

Form MCF100a
Revised July 2014

This form is available from the Arizona Geology Survey and may be reproduced.

AMC437084

1010830-2-9-6
knucklesa

LOCATION NOTICE FOR PLACER MINING CLAIM

Amendment BLM Serial # _____

NOTICE IS HEREBY GIVEN that the Hutson Richard #1
_____ placer mining claim has been located by
Arizona Association of Gold Prospectors, Inc. whose current mailing
address is P.O. Box 35281
Phoenix, AZ 85069

BLM Date Stamp	PHOENIX, ARIZONA	2015 MAR -2 P 3:32	RECEIVED MAR AZ STATE OFFICE
----------------------	------------------	--------------------	---------------------------------

The general course of this claim is North To South and it is situated in Maricopa
County, Arizona. This claim is 1320 feet in length and 660 feet in width.

20 Total Claim Acreage. This claim runs from the location monument on which this location notice is
posted at the NE corner of the claim approximately 1210 feet in a South direction to the
South end line and 600 feet in a West direction to the West end line. This claim is
marked by four monuments, one at each corner of the claim.

The location monument on which this notice is posted is situated within Section 21, Township
7 N, Range 3 W, Gila Salt River Base and Meridian, Arizona. This claim encompasses
portions of the following legal subdivision(s) if located by legal subdivision or the following quarter section(s),
section(s), Township(s) and Range(s) W 1/2 NE 1/4 SW 1/4 Section 21
_____, Gila Salt River Base and Meridian, Arizona.

The locality of this claim with reference to some natural object or permanent monument and additional information
(if any) concerning its locality are as follows: SW corner of claim is 1320 feet North and 1320 feet East of SW
corner of Section 21.

_____ The above information is shown on the attached map.

DATED AND POSTED on the ground this 10th day of December, 2015.

LOCATOR(s) AGENT

Print Name(s) Arizona Association of Gold Prospectors, Inc. - By Harold Allen as President

Signature(s) A.A.G.P. Inc., By Harold Allen - President

Form MCF102
Revised July 2014

AHC437085

MINING CLAIM MAP

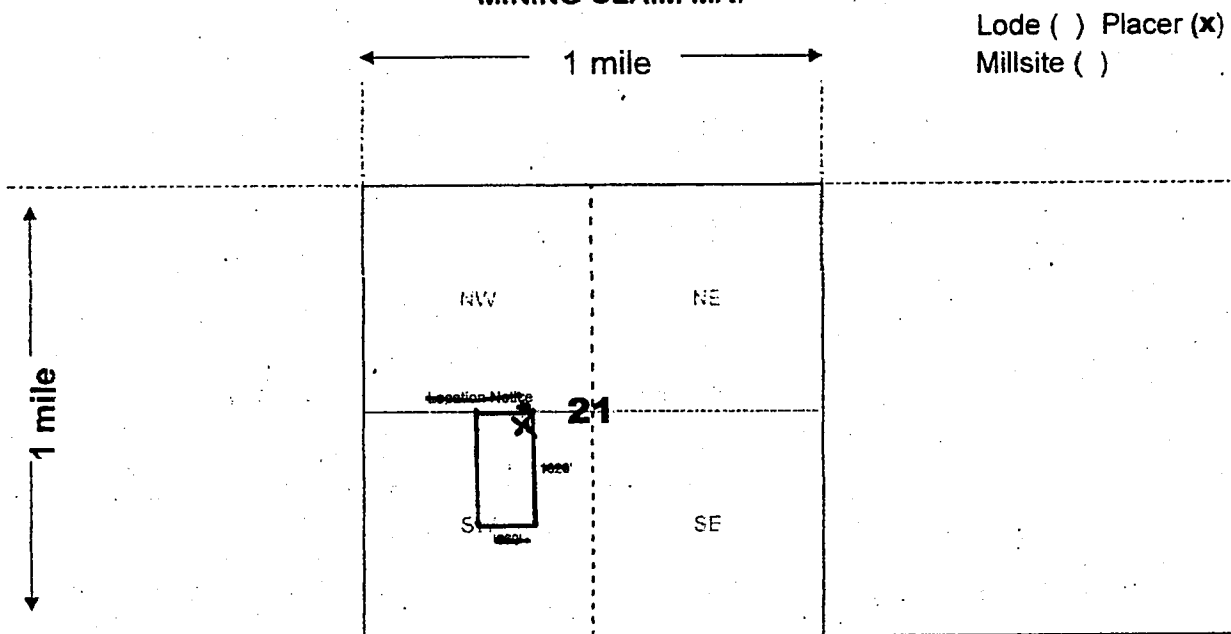

Lode () Placer (x)
Millsite ()

1 mile

1 mile

Scale: 1" = 2000 feet



1. The above map depicts the Hutson Richard #1 mining claim, which is located in Section (s) 21, Township 7 N, Range 3 W, Gila and Salt River Base and Meridian, Maricopa County, Arizona. Total claim acreage is 20
2. The type of corner and location monuments used are as follows: Wooden posts and PVC pipe
3. The bearings and distances in degrees and feet between claim corners and to a public land survey monument are as depicted on the map.
4. If the claim is a placer or millsite claim with exterior limits conforming to legal subdivisions of the public survey, provide a legal description of the claim W 1/2 NE 1/4 SW 1/4 Section 21

Form MCF100a
Revised July 2014

This form is available from the Arizona Geology Survey and may be reproduced.

AHC431085

When Recorded, MAIL TO:

Arizona Association of Gold Prospectors, Inc.
P.O. Box 35281
Phoenix, AZ 85069



LOCATION NOTICE FOR PLACER MINING CLAIM

Paradise #1, a placer claim located on 12-10-2015 by Arizona Association of Gold Prospectors. Inc.

RECEIVED
CLM AZ STATE OFFICE
2016 MAR -2 P 3: 32
PHOENIX, ARIZONA

AHC437086

LOCATION NOTICE FOR PLACER MINING CLAIM

Amendment BLM Serial # _____

NOTICE IS HEREBY GIVEN that the Paradise #1

_____ placer mining claim has been located by

Arizona Association of Gold Prospectors, Inc. whose current mailing

address is P.O. Box 35281

Phoenix, AZ 85069

RECEIVED	2015 JAN -2 P 3:32	PHOENIX, ARIZONA
BLM Date Stamp		

The general course of this claim is West To East and it is situated in Yavapai

County, Arizona. This claim is 1320 feet in length and 660 feet in width.

18.71 Total Claim Acreage. This claim runs from the location monument on which this location notice is posted at the NE corner of the claim approximately 660 feet in a South direction to the South end line and 1320 feet in a West direction to the West end line. This claim is marked by four monuments, one at each corner of the claim.

The location monument on which this notice is posted is situated within Section 12, Township 10 N, Range 1 E, Gila Salt River Base and Meridian, Arizona. This claim encompasses portions of the following legal subdivision(s) if located by legal subdivision or the following quarter section(s), section(s), Township(s) and Range(s) N 1/2 SW 1/4 NE 1/4 Section 12

_____, Gila Salt River Base and Meridian, Arizona.

The locality of this claim with reference to some natural object or permanent monument and additional information (if any) concerning its locality are as follows: 4 corner common to Sections 1, 2, 11, and 12 is 2052 ft. West and 1155 ft. North of NW corner. The claim adjoins the patented Bill Arp Property(MS3882) on the West and North sides. The above information is shown on the attached map.

DATED AND POSTED on the ground this 10th day of December, 2015.

LOCATOR(s) AGENT

Print Name(s) Arizona Association of Gold Prospectors, Inc. - By Harold Allen as President

Signature(s) AAGP, Inc, By Harold Allen as President

Form MCF102
Revised July 2014

AHC437086

MINING CLAIM MAP

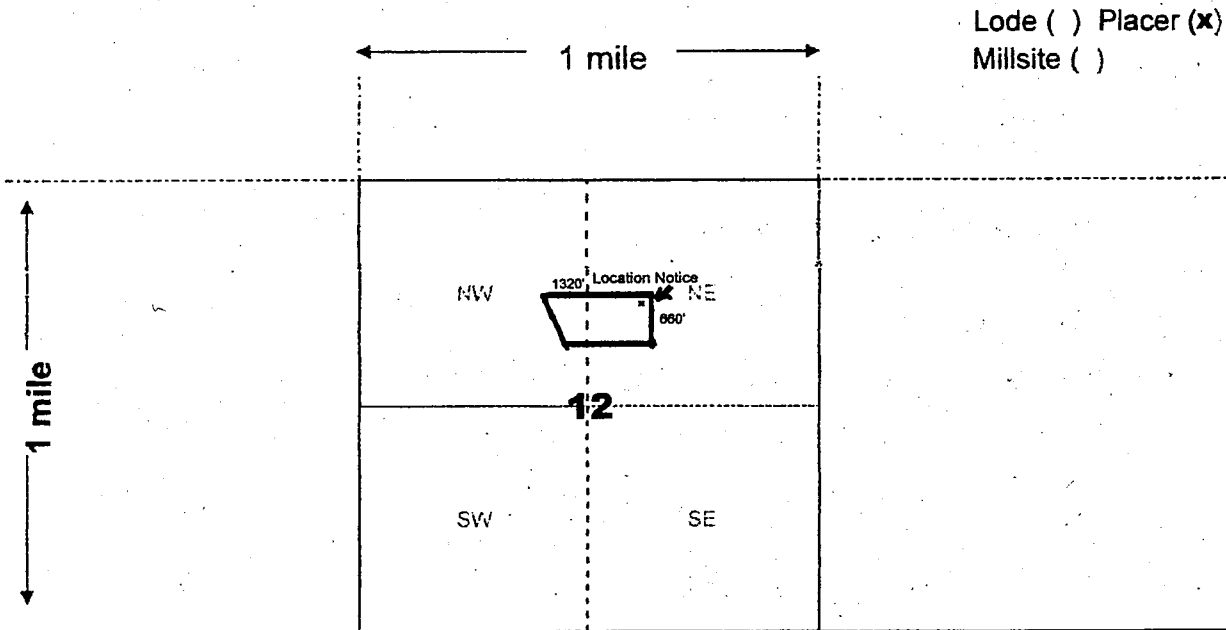

Lode () Placer (x)
Millsite ()

AHCH37086

Scale: 1" = 2000 feet



1. The above map depicts the Paradise #1 mining claim, which is located in Section (s) 12, Township 10 N, Range 1 E, Gila and Salt River Base and Meridian, Yavapai County, Arizona. Total claim acreage is 18.71
2. The type of corner and location monuments used are as follows: PVC pipe
3. The bearings and distances in degrees and feet between claim corners and to a public land survey monument are as depicted on the map.
4. If the claim is a placer or millsite claim with exterior limits conforming to legal subdivisions of the public survey, provide a legal description of the claim N 1/2 SW 1/4 NE 1/4 Section 12

Form MCF100a
Revised July 2014

1010830-2-9-7
knucklesa

LOCATION NOTICE FOR PLACER MINING CLAIM

Amendment BLM Serial # _____

NOTICE IS HEREBY GIVEN that the Paydirt #4

_____ placer mining claim has been located by

Arizona Association of Gold Prospectors, Inc. whose current mailing

address is P.O. Box 35281

Phoenix, AZ 85069

RECEIVED	MARICOPA COUNTY RECORDER	PHOENIX, ARIZONA	2015 MAR - 2 P 3:32
BLM Date Stamp			

The general course of this claim is North To South and it is situated in Maricopa

County, Arizona. This claim is 1320 feet in length and 660 feet in width.

20 Total Claim Acreage. This claim runs from the location monument on which this location notice is posted at the NW corner of the claim approximately 1310 feet in a North direction to the North end line and 650 feet in a East direction to the East end line. This claim is marked by four monuments, one at each corner of the claim.

The location monument on which this notice is posted is situated within Section 28, Township 7 N, Range 3 W, Gila Salt River Base and Meridian, Arizona. This claim encompasses portions of the following legal subdivision(s) if located by legal subdivision or the following quarter section(s), section(s), Township(s) and Range(s) E 1/2 NE 1/4 NW 1/4 Section 28

_____, Gila Salt River Base and Meridian, Arizona.

The locality of this claim with reference to some natural object or permanent monument and additional information (if any) concerning its locality are as follows: NW corner of claim is 1980 feet East and 0 feet South of NW corner of Section 28

_____ The above information is shown on the attached map.

DATED AND POSTED on the ground this 10th day of December, 2015.

LOCATOR(s) AGENT

Print Name(s) Arizona Association of Gold Prospectors, Inc. - By Harold Allen as President

Signature(s) A.A.G.P. Inc, By Harold Allen - President

Form MCF102
Revised July 2014

AHC437087

MINING CLAIM MAP

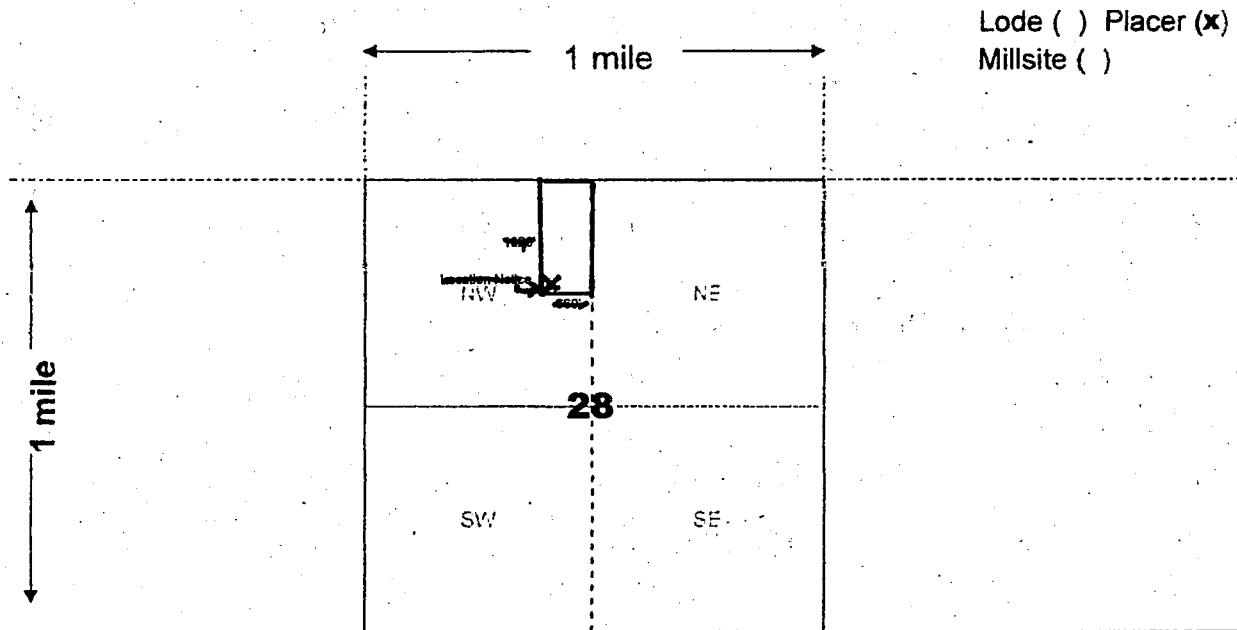

AHC437087

1. The above map depicts the Paydirt #4 mining claim, which is located in Section (s) 28, Township 7 N, Range 3 W, Gila and Salt River Base and Meridian, Maricopa County, Arizona. Total claim acreage is 20

2. The type of corner and location monuments used are as follows: Wooden posts and PVC pipe

3. The bearings and distances in degrees and feet between claim corners and to a public land survey monument are as depicted on the map.

4. If the claim is a placer or millsite claim with exterior limits conforming to legal subdivisions of the public survey, provide a legal description of the claim E 1/2 NE 1/4 NW 1/4 Section 28

Form MCF100a
Revised July 2014

This form is available from the Arizona Geology Survey and may be reproduced.

1010830-2-9-8
knuckl esa

LOCATION NOTICE FOR PLACER MINING CLAIM

Amendment BLM Serial # _____

NOTICE IS HEREBY GIVEN that the Paydirt #8
_____ placer mining claim has been located by
Arizona Association of Gold Prospectors, Inc. whose current mailing
address is P.O. Box 35281
Phoenix, AZ 85069

RECEIVED
BLM
Date
Stamp
2015 MAR -2 P 3:32
PHOENIX, ARIZONA

The general course of this claim is North To South and it is situated in Maricopa
County, Arizona. This claim is 1320 feet in length and 660 feet in width.

20 Total Claim Acreage. This claim runs from the location monument on which this location notice is
posted at the NE corner of the claim approximately 1310 feet in a South direction to the
South end line and 650 feet in a West direction to the West end line. This claim is
marked by four monuments, one at each corner of the claim.

The location monument on which this notice is posted is situated within Section 28, Township
7 N, Range 3 W, Gila Salt River Base and Meridian, Arizona. This claim encompasses
portions of the following legal subdivision(s) if located by legal subdivision or the following quarter section(s),
section(s), Township(s) and Range(s) W 1/2 SE 1/4 NW 1/4 Section 28
_____, Gila Salt River Base and Meridian, Arizona.

The locality of this claim with reference to some natural object or permanent monument and additional information
(if any) concerning its locality are as follows: NW corner of claim is 1320 feet East and 1320 feet South of NW
corner of Section 28

_____ The above information is shown on the attached map.

DATED AND POSTED on the ground this 10th day of December, 2015.

LOCATOR(s) AGENT

Print Name(s) Arizona Association of Gold Prospectors, Inc. - By Harold Allen as President

Signature(s) A.A.G.P. INC. BY HAROLD ALLEN - PRESIDENT

Form MCF102
Revised July 2014

AMC437088

MINING CLAIM MAP

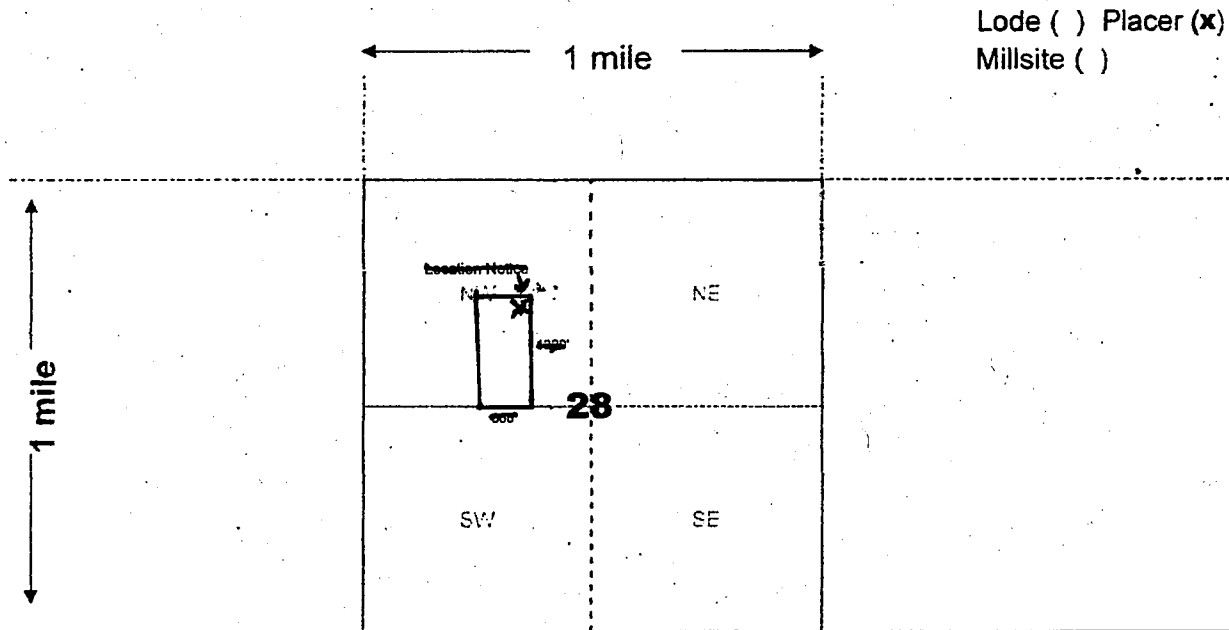

Lode () Placer (x)
Millsite ()

1 mile

1 mile

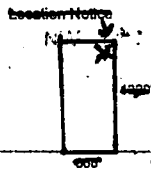

28

Scale: 1" = 2000 feet



ANCI 37088

1. The above map depicts the Paydirt #8 mining claim, which is located in Section (s) 28, Township 7 N, Range 3 W, Gila and Salt River Base and Meridian, Maricopa County, Arizona. Total claim acreage is 20
2. The type of corner and location monuments used are as follows: Wooden posts and PVC pipe
3. The bearings and distances in degrees and feet between claim corners and to a public land survey monument are as depicted on the map.
4. If the claim is a placer or millsite claim with exterior limits conforming to legal subdivisions of the public survey, provide a legal description of the claim W 1/2 SE 1/4 NW 1/4 Section 28

Form MCF100a
Revised July 2014

This form is available from the Arizona Geology Survey and may be reproduced.

1010830-2-9-9
knuckl esa

LOCATION NOTICE FOR PLACER MINING CLAIM

Amendment BLM Serial # _____

NOTICE IS HEREBY GIVEN that the Paydirt #9

_____ placer mining claim has been located by

Arizona Association of Gold Prospectors, Inc. whose current mailing

address is P.O. Box 35281

Phoenix, AZ 85069

BLM
Date
Stamp

PHOENIX, ARIZONA

2015 MAR -2 P 3:32

RECEIVED
BLM
MARICOPA COUNTY RECORDER
OFFICE

The general course of this claim is North To South and it is situated in Maricopa
County, Arizona. This claim is 1320 feet in length and 660 feet in width.

20 Total Claim Acreage. This claim runs from the location monument on which this location notice is
posted at the NW corner of the claim approximately 1310 feet in a South direction to the
South end line and 650 feet in a East direction to the East end line. This claim is
marked by four monuments, one at each corner of the claim.

The location monument on which this notice is posted is situated within Section 28, Township
7 N, Range 3 W, Gila Salt River Base and Meridian, Arizona. This claim encompasses
portions of the following legal subdivision(s) if located by legal subdivision or the following quarter section(s),
section(s), Township(s) and Range(s) E 1/2 SE 1/4 NW 1/4 Section 28

_____, Gila Salt River Base and Meridian, Arizona.

The locality of this claim with reference to some natural object or permanent monument and additional information
(if any) concerning its locality are as follows: NW corner of claim is 1980 feet East and 1320 feet South of NW
corner of Section 28

_____ The above information is shown on the attached map.

DATED AND POSTED on the ground this 10th day of December, 2015.

LOCATOR(s) AGENT

Print Name(s) Arizona Association of Gold Prospectors, Inc. - By Harold Allen as President

Signature(s) A.A.G.P. Inc. By Harold Allen - President

Form MCF102
Revised July 2014

AHC437089

MINING CLAIM MAP

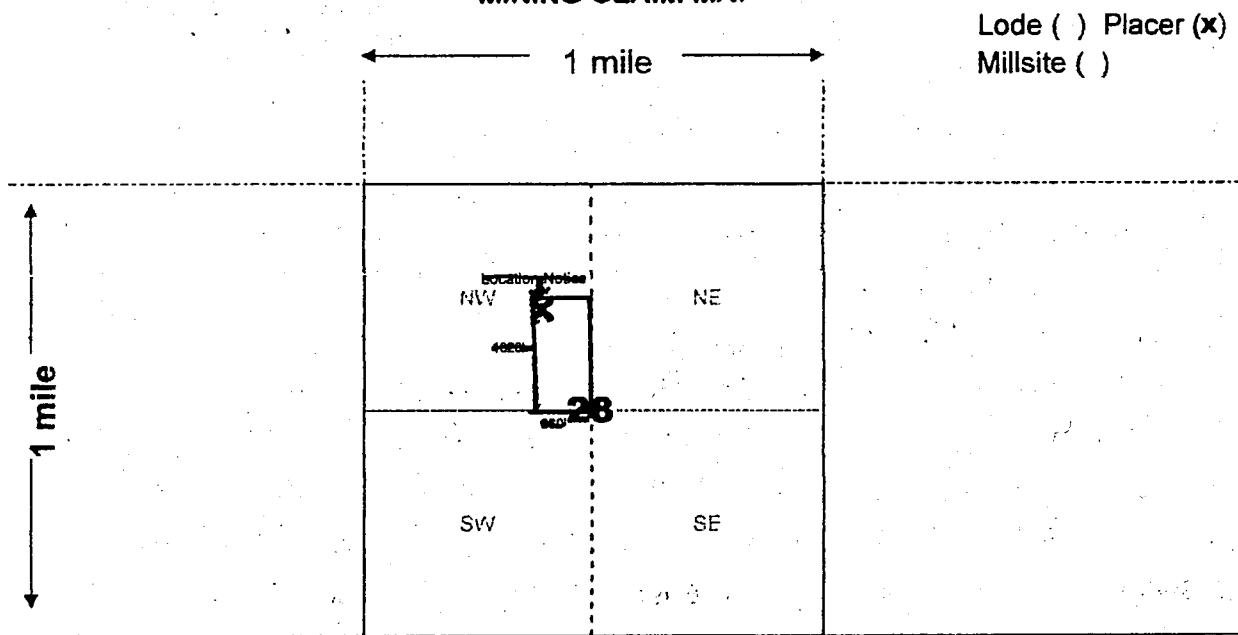

AHCU31089

Scale: 1" = 2000 feet



1. The above map depicts the Paydirt #9 mining claim, which is located in Section (s) 28, Township 7 N, Range 3 W, Gila and Salt River Base and Meridian, Maricopa County, Arizona. Total claim acreage is 20
2. The type of corner and location monuments used are as follows: Wooden posts and PVC pipe
3. The bearings and distances in degrees and feet between claim corners and to a public land survey monument are as depicted on the map.
4. If the claim is a placer or millsite claim with exterior limits conforming to legal subdivisions of the public survey, provide a legal description of the claim E 1/2 SE 1/4 NW 1/4 Section 28

Form MCF100a
Revised July 2014

This form is available from the Arizona Geology Survey and may be reproduced.

DEPARTMENT OF INTERIOR
BUREAU OF LAND MANAGEMENT

Input Parameters for Geographic Report with Land

System Id = CR

Admin State = AZ

Geo State =

Casetype Begins With

Case Disp Txt = AUTHORIZED, CANCELLED, EXPIRED, PENDING, REJECTED, RELINQUISHED, WITHDRAWN

Mer Twp Rng =

Section =

Mtrs = 14 0070N 0030W 020, 14 0070N 0030W 021, 14 0070N 0030W 028, 14 0070N 0030W 999, 14 0100N 0010E 012, 14 0100N 0010E 999

Commodity =

Commodity Txt =

Pending Org =

Pend Org Decode =

Total Rows Returned: 10

RUN TIME: 11:28 AM

UNITED STATES DEPARTMENT OF INTERIOR
BUREAU OF LAND MANAGEMENT
GEOGRAPHIC REPORT WITH LAND
Sorted by Serial Number

RUN DATE: 03/07/2016
Page 1 of 2

Adm State: AZ

Serial Number: AZA 022730
Total Case Acres: 1.000

<u>Casetype</u>	<u>Case Disp</u>			<u>Sect</u>	<u>Sur Typ</u>	<u>Sur Num</u>	<u>Suff</u>	<u>Subdivision</u>	<u>Act Pend</u>
292803	PENDING	14	0070N	0030W	028	ALIQ		SENW;	

Serial Number: AZA 030788
Total Case Acres: 3.000

<u>Casetype</u>	<u>Case Disp</u>			<u>Sect</u>	<u>Sur Typ</u>	<u>Sur Num</u>	<u>Suff</u>	<u>Subdivision</u>	<u>Act Pend</u>
380913	AUTHORIZED	14	0070N	0030W	028	ALIQ		NW;	

Serial Number: AZA 0307880
Total Case Acres: 2.000

<u>Casetype</u>	<u>Case Disp</u>			<u>Sect</u>	<u>Sur Typ</u>	<u>Sur Num</u>	<u>Suff</u>	<u>Subdivision</u>	<u>Act Pend</u>
371511	AUTHORIZED	14	0070N	0030W	028	FF		S2NW;	

Serial Number: AZA 031514
Total Case Acres: 1.000

<u>Casetype</u>	<u>Case Disp</u>			<u>Sect</u>	<u>Sur Typ</u>	<u>Sur Num</u>	<u>Suff</u>	<u>Subdivision</u>	<u>Act Pend</u>
380913	PENDING	14	0070N	0030W	020	ALIQ		NENW;	

Serial Number: AZA 031568
Total Case Acres: 1.000

<u>Casetype</u>	<u>Case Disp</u>			<u>Sect</u>	<u>Sur Typ</u>	<u>Sur Num</u>	<u>Suff</u>	<u>Subdivision</u>	<u>Act Pend</u>
293200	EXPIRED	14	0070N	0030W	020	FF		PORTION OF;	

Serial Number: AZA 031961
Total Case Acres: 1.000

<u>Casetype</u>	<u>Case Disp</u>			<u>Sect</u>	<u>Sur Typ</u>	<u>Sur Num</u>	<u>Suff</u>	<u>Subdivision</u>	<u>Act Pend</u>
		14	0070N	0030W					

RUN TIME: 11:28 AM

UNITED STATES DEPARTMENT OF INTERIOR
BUREAU OF LAND MANAGEMENT
GEOGRAPHIC REPORT WITH LAND
Sorted by Serial Number

RUN DATE: 03/07/2016

Page 2 of 2

Adm State: AZ

293200 EXPIRED 020 FF PORTION OF;
021 FF PORTION OF;

Serial Number: AZA 032341
Total Case Acres: 1.000

<u>Casetype</u>	<u>Case Disp</u>	14	0070N	0030W	<u>Sect</u>	<u>Sur Typ</u>	<u>Sur Num</u>	<u>Suff</u>	<u>Subdivision</u>	<u>Act Pend</u>
293200	EXPIRED				020	FF			PORTION OF;	

Serial Number: AZA 033674
Total Case Acres: 1.000

<u>Casetype</u>	<u>Case Disp</u>	14	0070N	0030W	<u>Sect</u>	<u>Sur Typ</u>	<u>Sur Num</u>	<u>Suff</u>	<u>Subdivision</u>	<u>Act Pend</u>
293200	EXPIRED				028	FF			PORTION OF;	

Serial Number: AZA 035151
Total Case Acres: 1.000

<u>Casetype</u>	<u>Case Disp</u>	14	0070N	0030W	<u>Sect</u>	<u>Sur Typ</u>	<u>Sur Num</u>	<u>Suff</u>	<u>Subdivision</u>	<u>Act Pend</u>
293200	PENDING				020	FF			PORTION OF;	

UNSURVEYED TOWNSHIP 10 NORTH RANGE 1 EAST OF THE GILA AND SALT RIVER MERIDIAN, ARIZONA

PROTRACTION DIAGRAM NO 16 OFFICIALLY FILED 12/7/1959

YAVAPAI COUNTY
HASSAYAMPA FIELD OFFICE

STATUS OF PUBLIC DOMAIN
LAND AND MINERAL TITLES

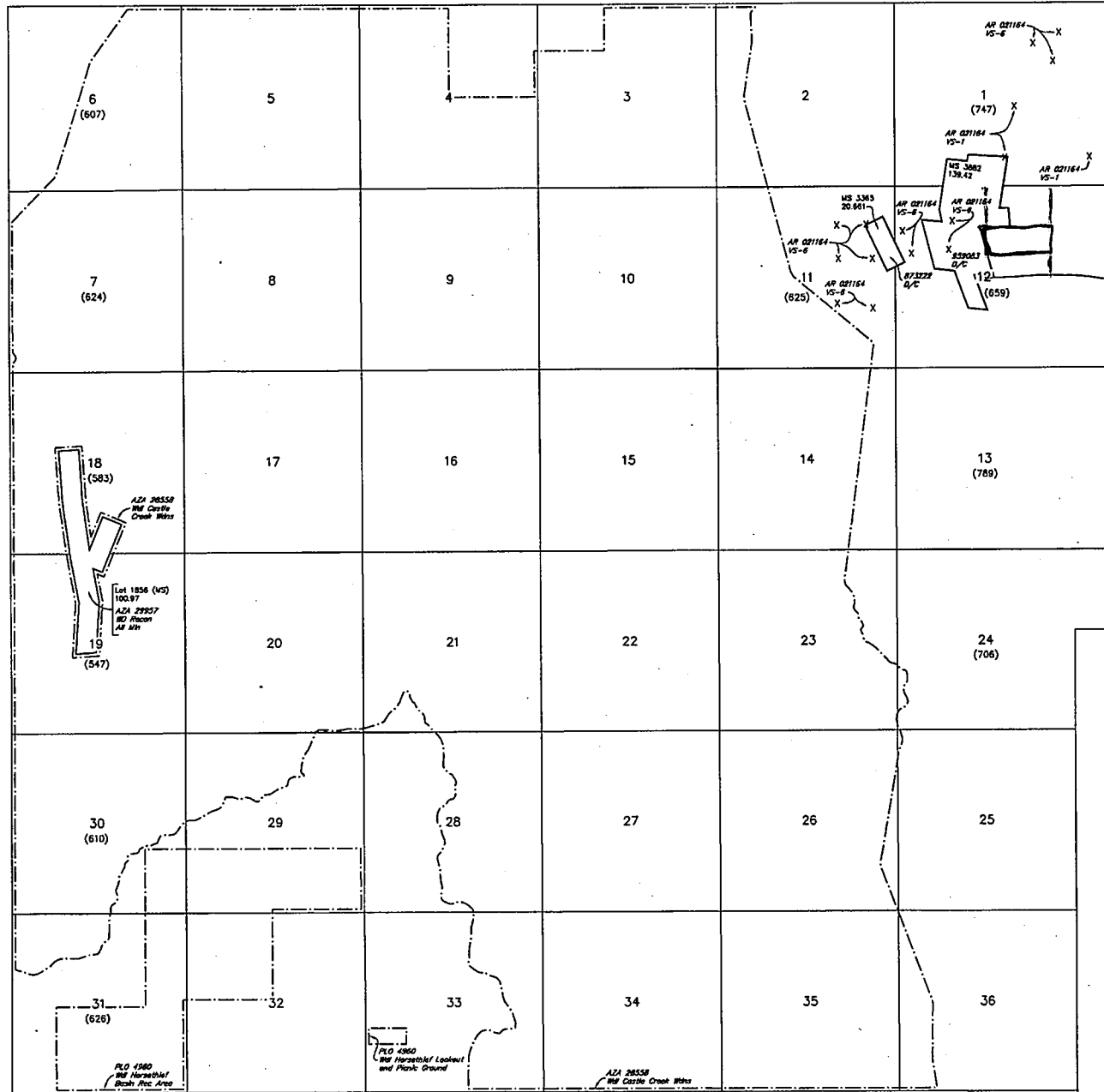

INDEX TO SEGREGATED TRACTS				
RESURVEY	ORIGINAL SURVEY			
TRACT NO.	T	R	SEC	SURVISION

FOR ORDERS AFFECTING DISPOSAL OR USE OF UNIDENTIFIED LANDS WITHDRAWN FOR CLASSIFICATION, MINERALS, WATER AND/OR OTHER PUBLIC PURPOSES, REFER TO INDEX OF MISCELLANEOUS DOCUMENTS.

MDS 6 NE
7 NW
8 SW

All Trp Included in W&P Prescott NF Proc 6 12/21/1899

All Trp Included in Determination Area PL 167 AR 021164 7/9/1959

T 10N
T 9N R 2E

SCALE in chains
0 10 20 30 40

WARNING STATEMENT
This plot is the Bureau's Record of Title, and should be used only as a graphic display of the township survey data. Boundaries herein do not reflect title changes which may have been effected by lateral monuments of rivers or other bodies of water. Refer to the certified surveys for official survey information.

CURRENT TO	DSB	GSR Mer
8-5-2010	ACAD	T 10 N R 1 E